MUSIC - UNIVERSITY OF TORONTO
3 1761 04165 6117

M
221
D26
OP.89
1984
c.1
MUSI

UNIVERSITY OF TORONTO
score
EDWARD JOHNSON
MUSIC LIBRARY

Детская музыкальная школа

Средние и старшие классы

# Ш. Данкля

# ВАРИАЦИИ

ДЛЯ СКРИПКИ И ФОРТЕПИАНО

Digitized by the Internet Archive
in 2025 with funding from
University of Toronto

https://archive.org/details/31761041656117

M
221
D26
op. 89
1984



LIBRARY
NOV
1
1984

# ВАРИАЦИИ
## на тему Пачини
### Соч. 89 № 1

Ш. ДАНКЛЯ
(1818-1907)

Скрипка

*molto cantabile*

Andante maestoso

Ф-п.

*f* *p*

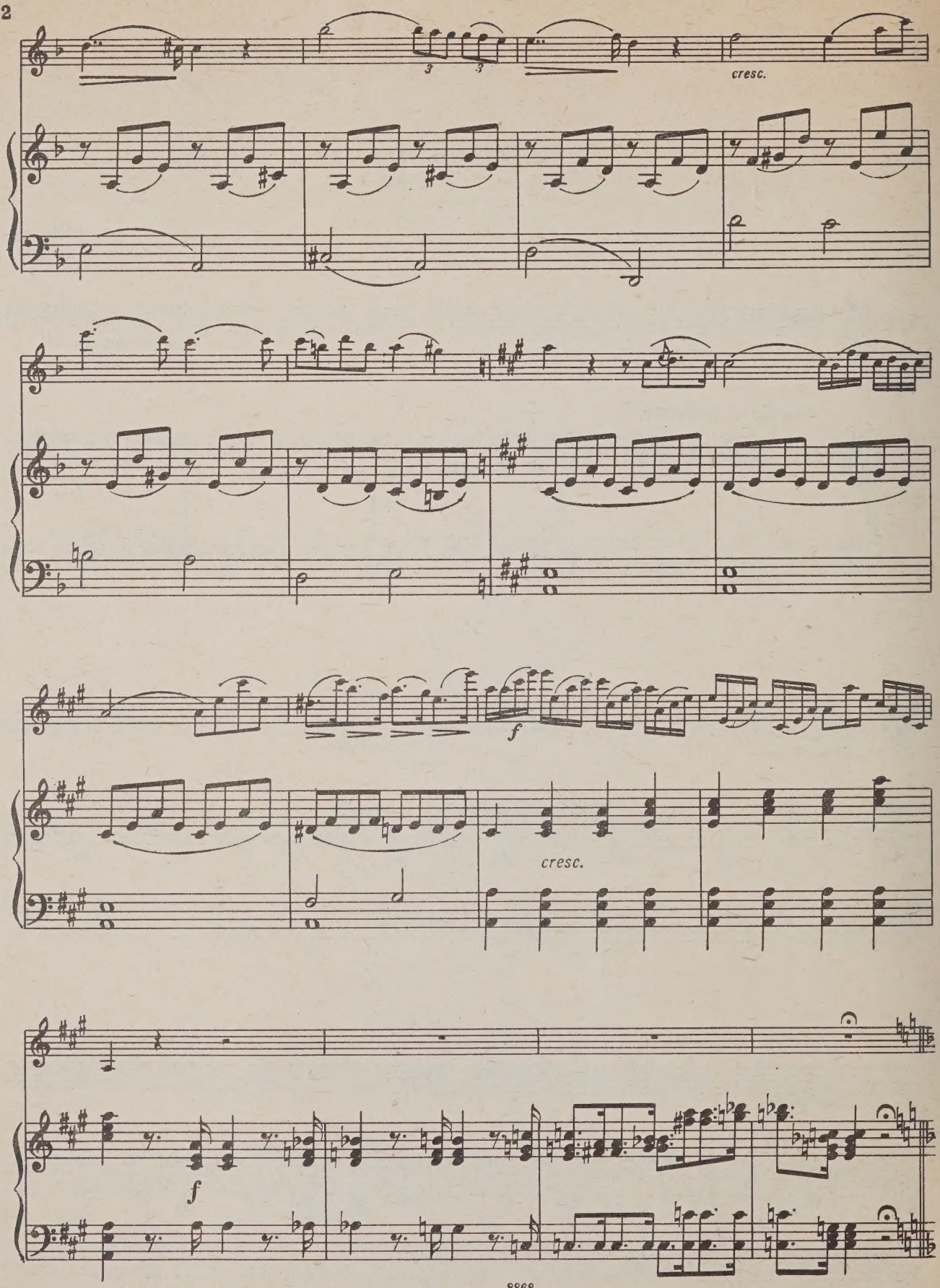
cresc.
f
cresc.
f

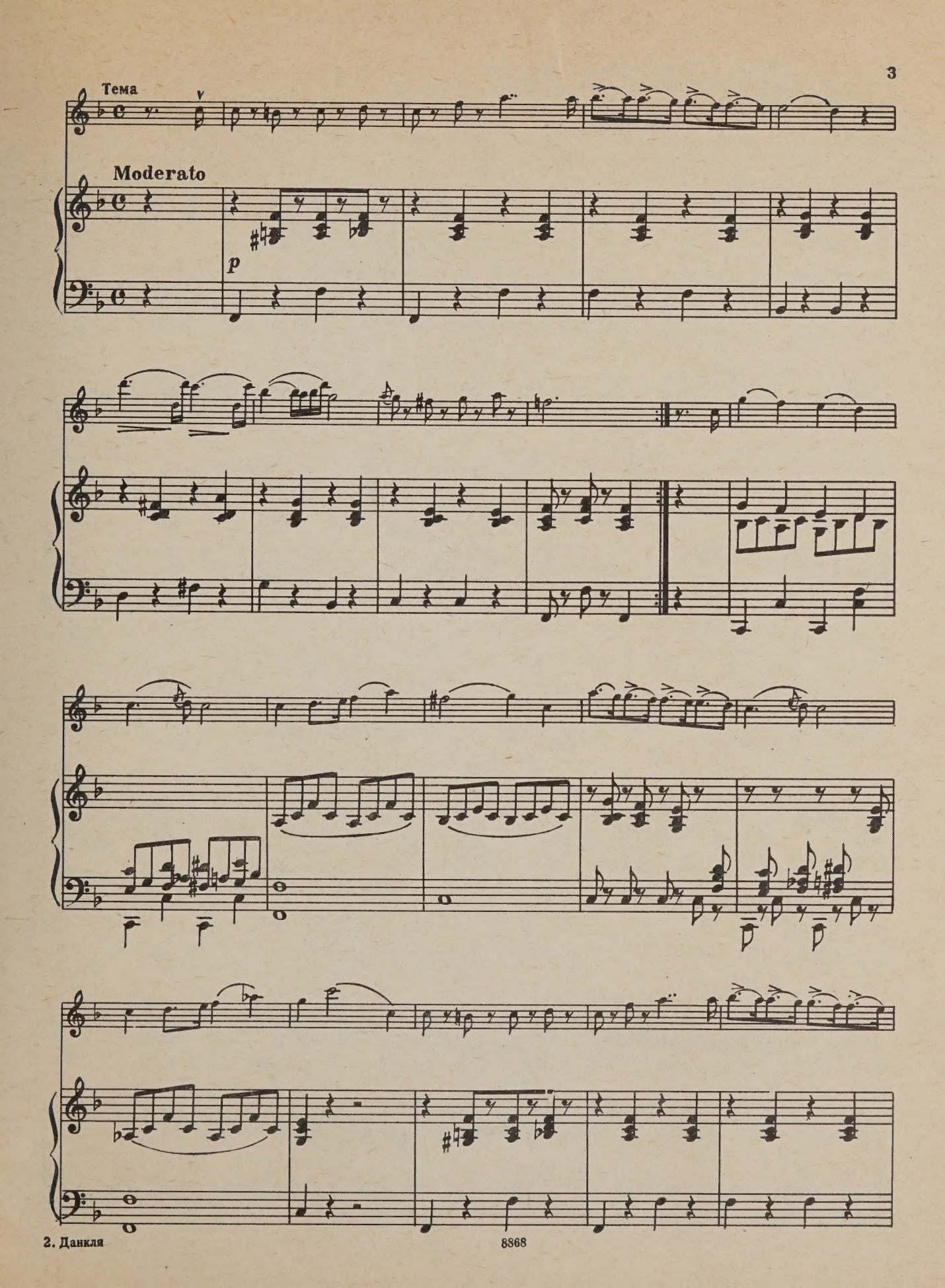
Тема
Moderato
p

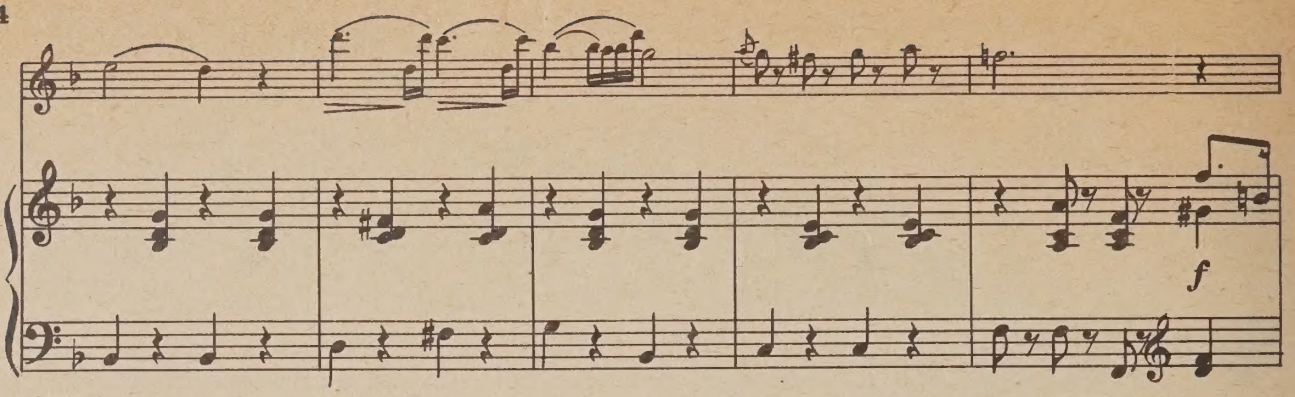
f

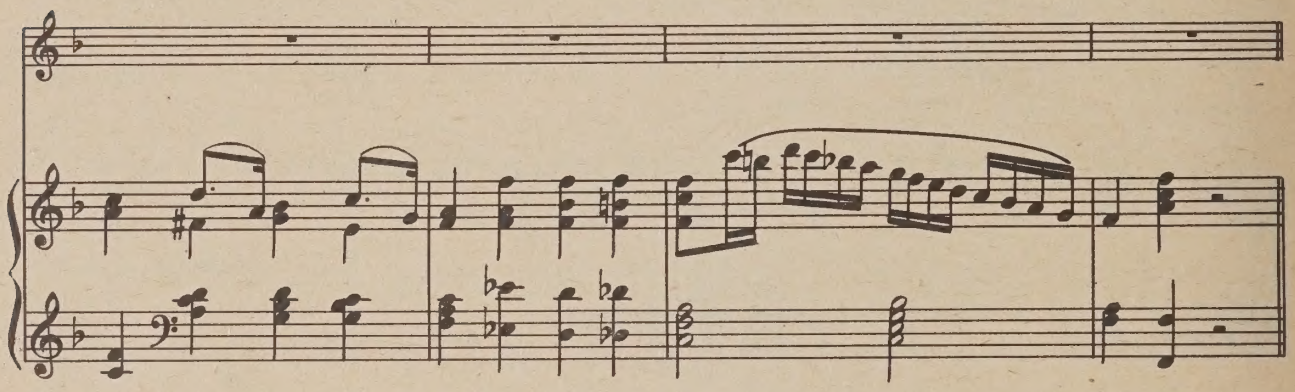

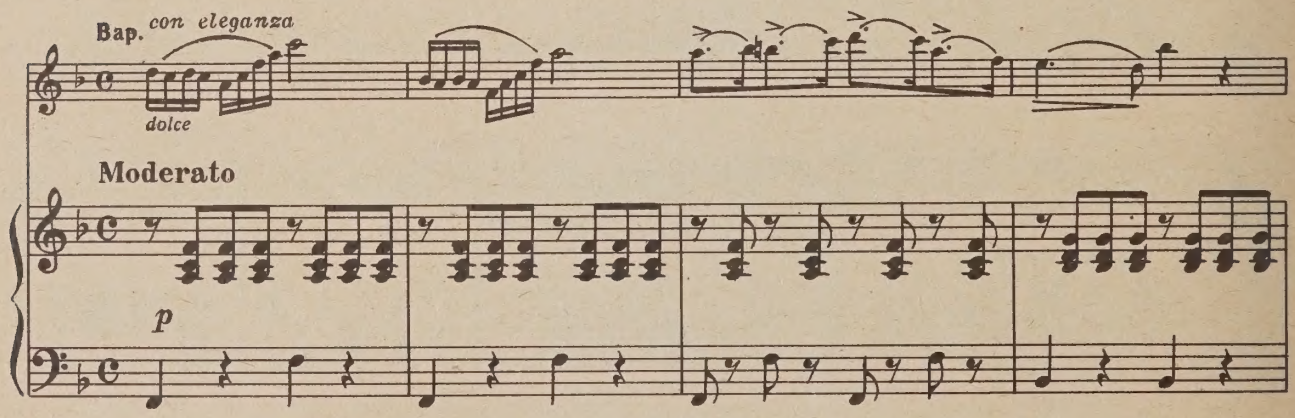
Bap.
con eleganza
dolce
Moderato
p

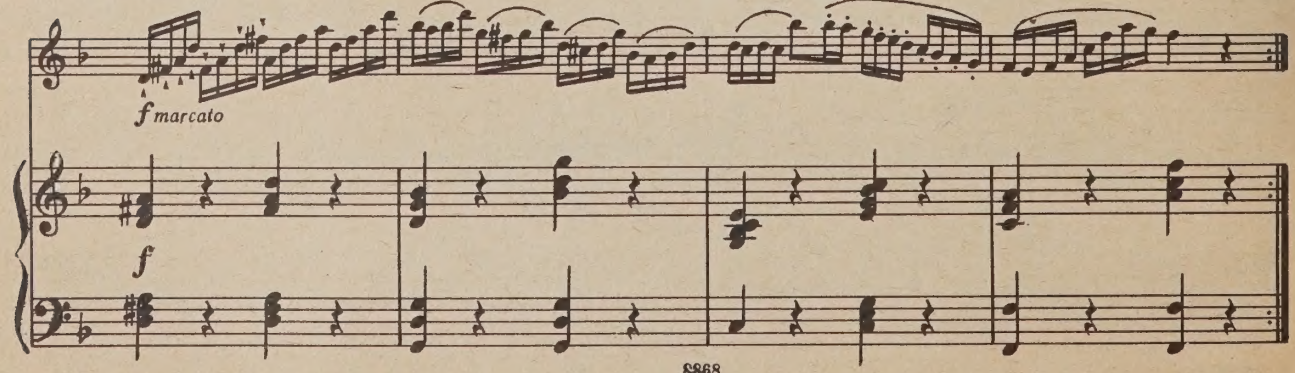
f marcato
f

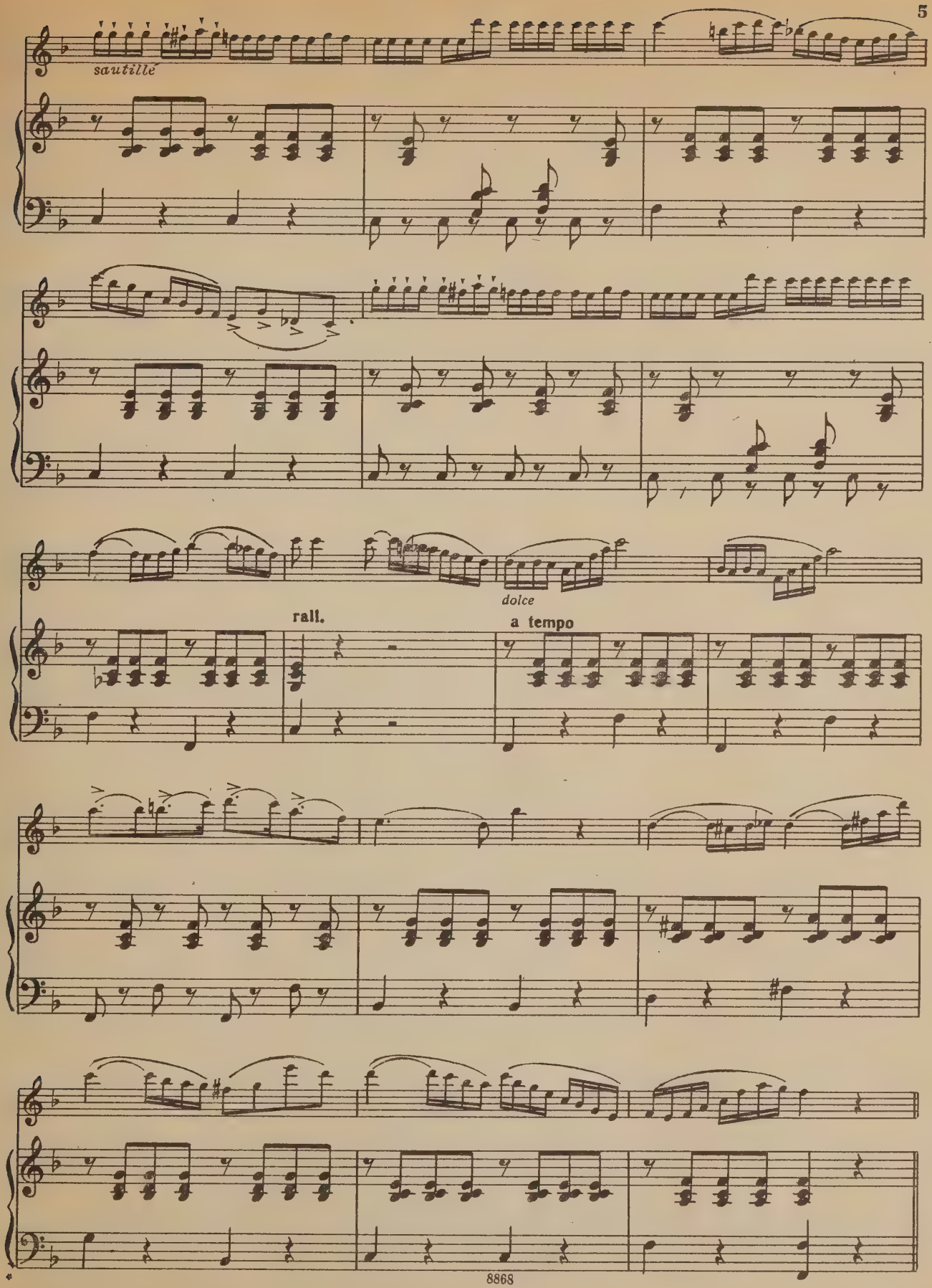
sautillé
dolce
rall.
a tempo

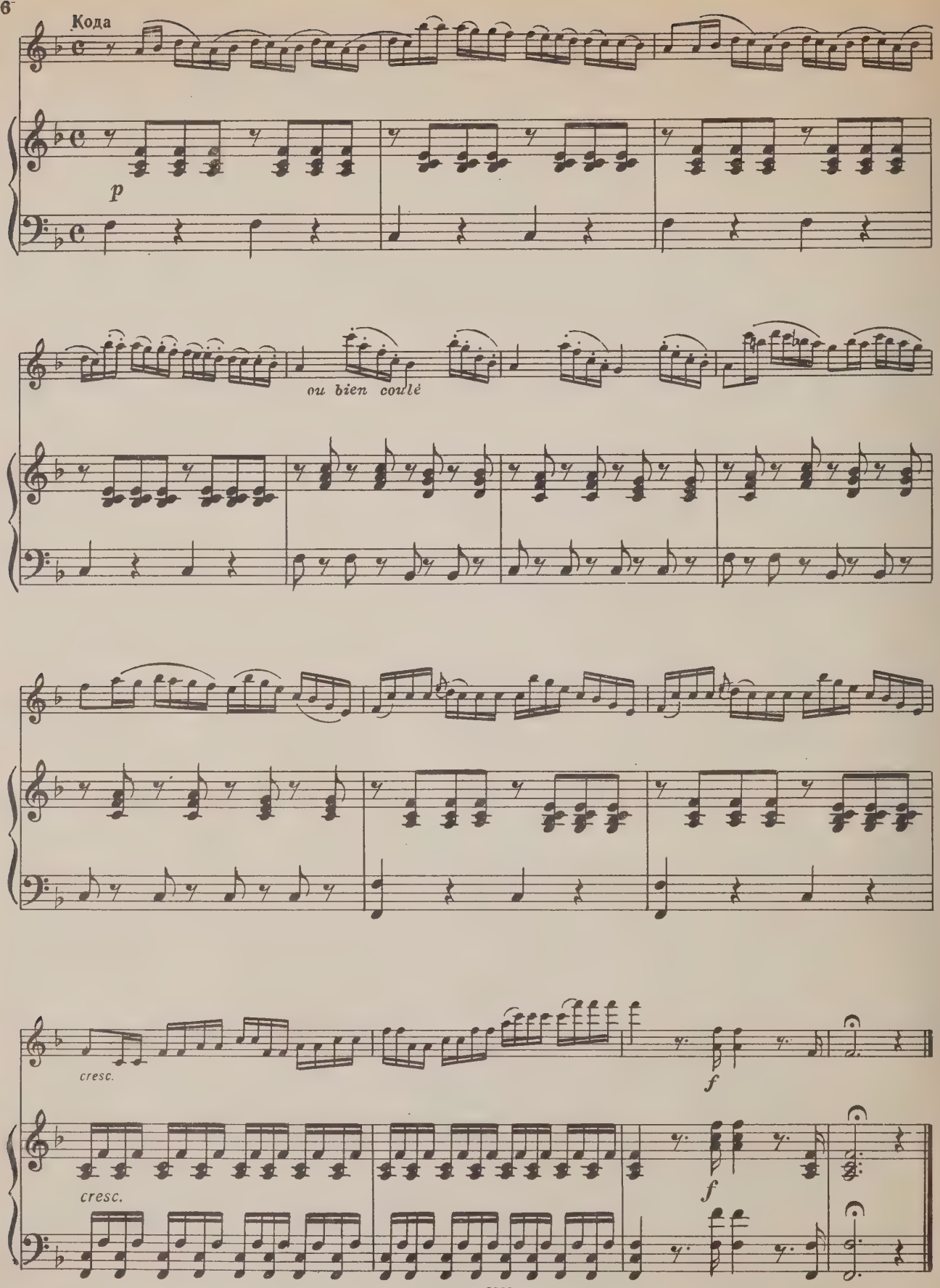
Кода
p
ou bien coulé
cresc.
f
cresc.
f

# ВАРИАЦИИ
## на тему Россини
### Соч. 89 № 2

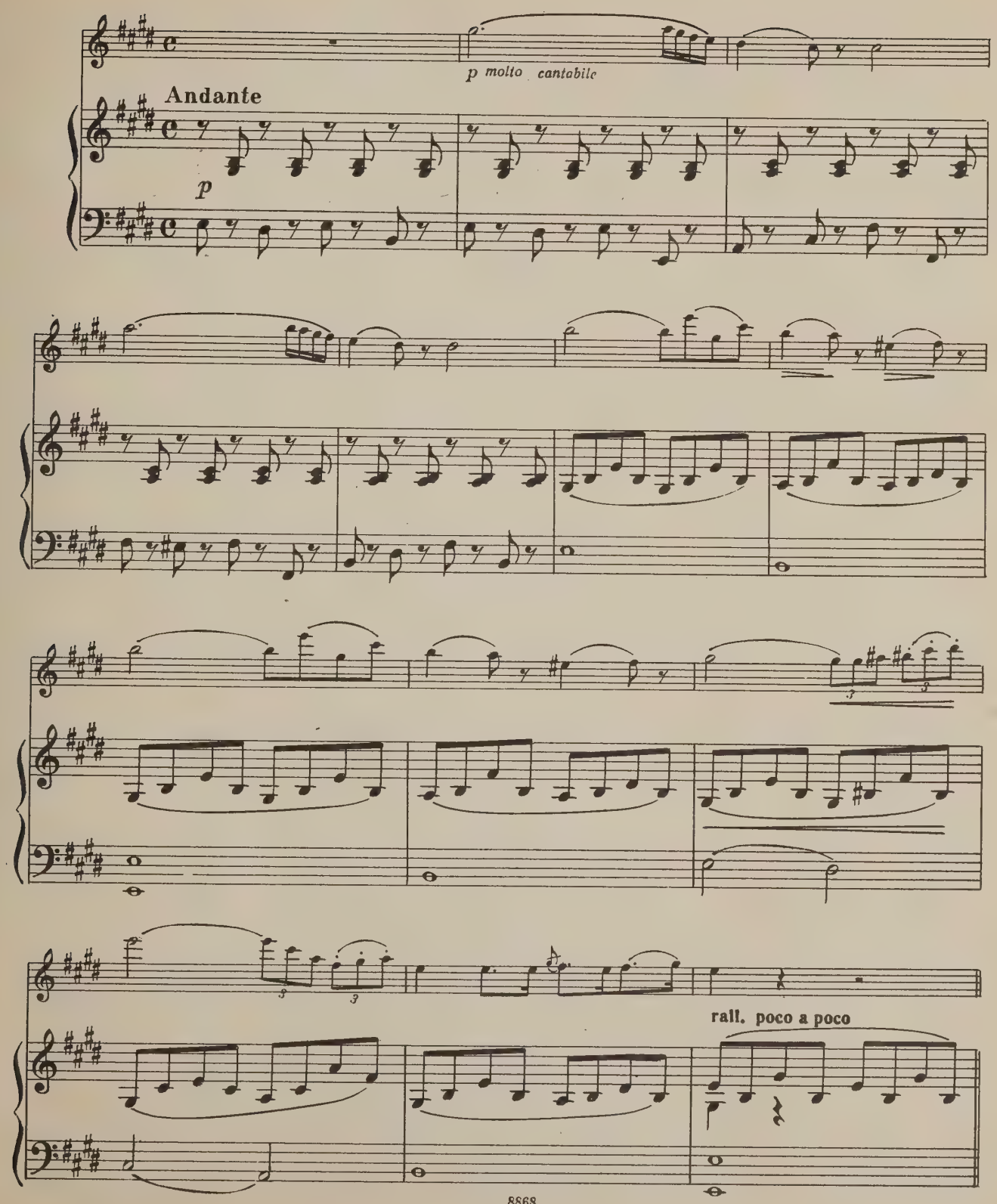

Тема

*molto cantabile*

Plus lent

*p*

*dolcissimo*

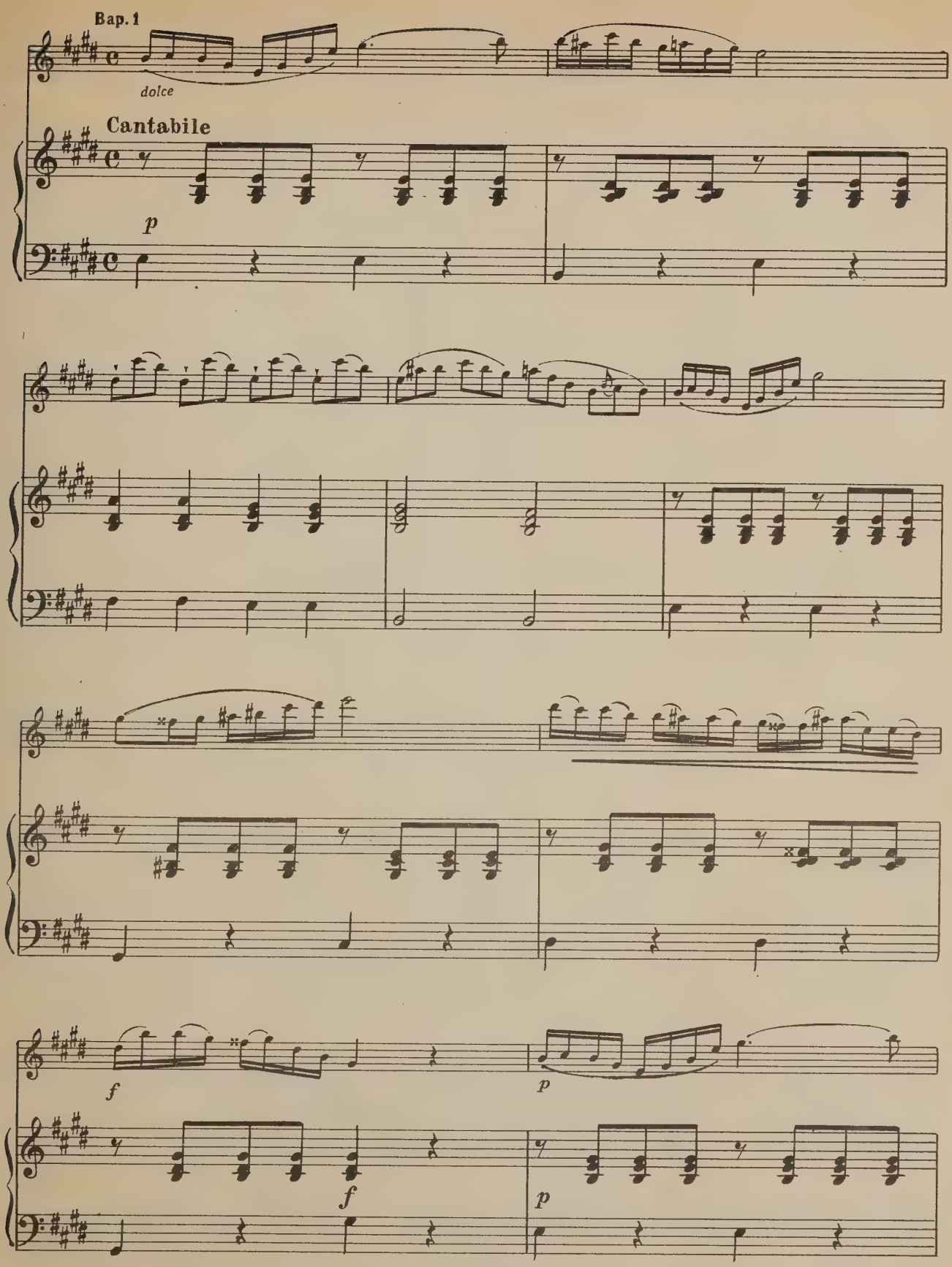
Bap. 1
dolce
Cantabile
p
f
f
p
p

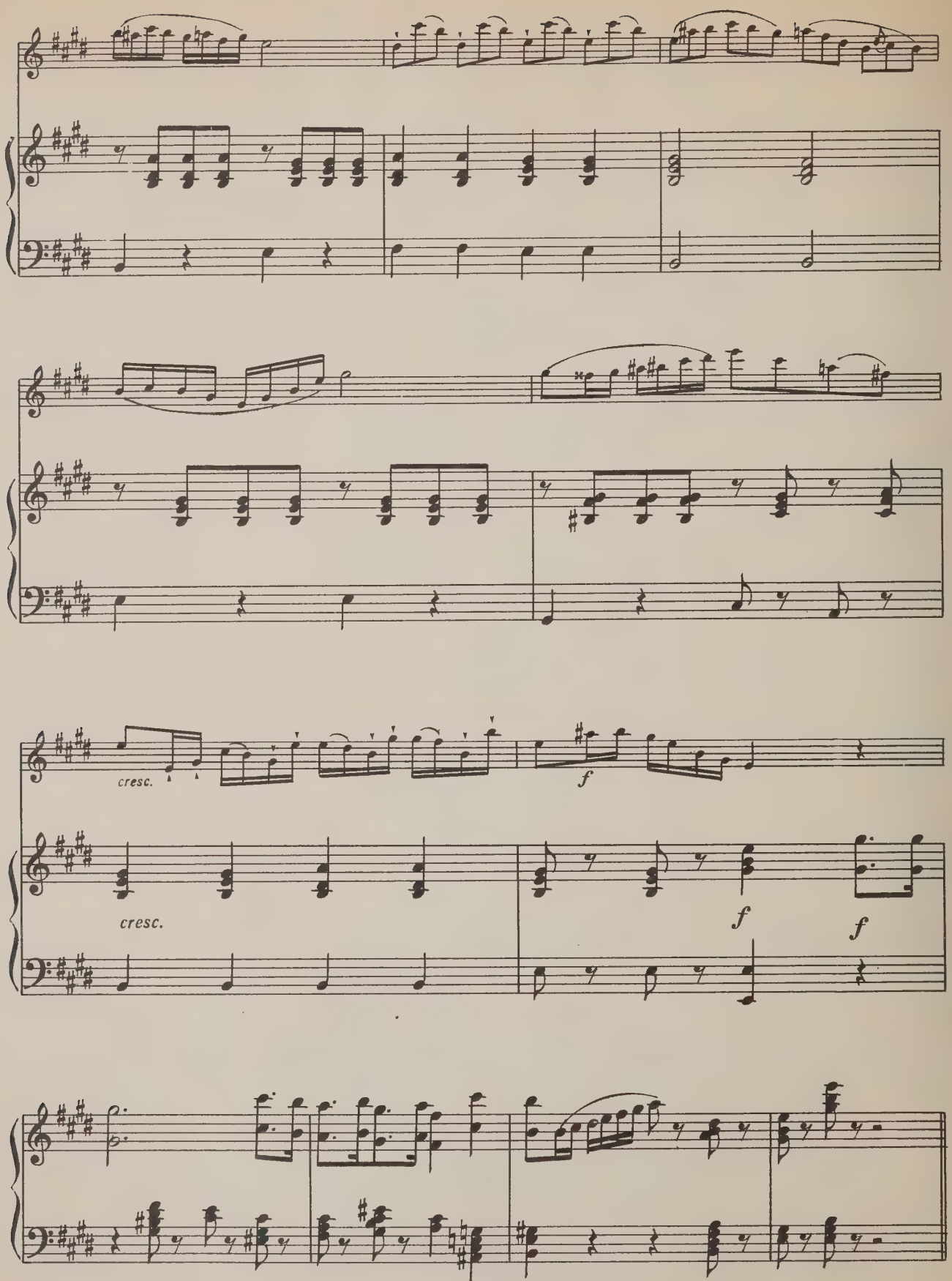
cresc.
f
cresc.
f
f

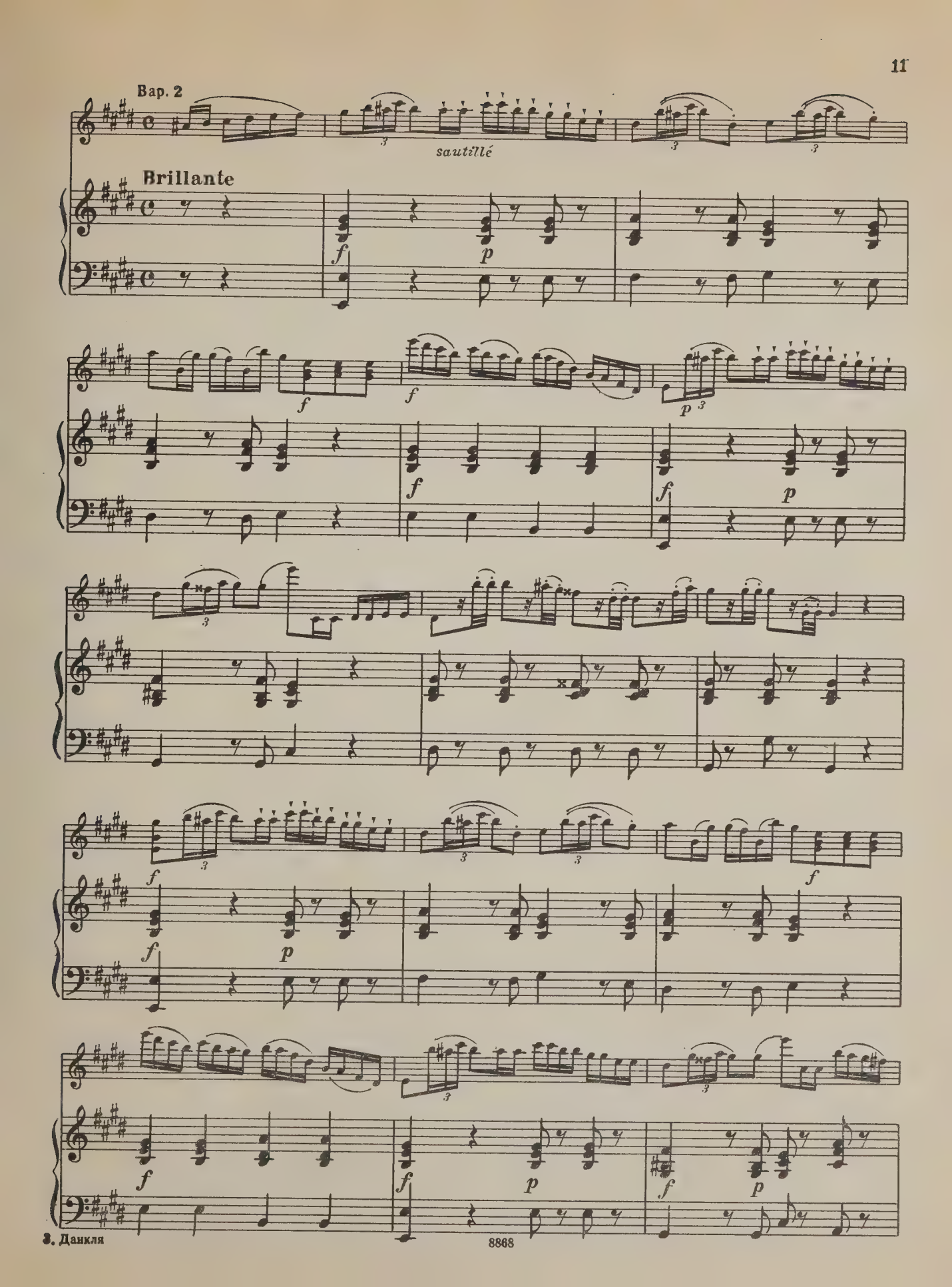
Вар. 2
sautillé
Brillante

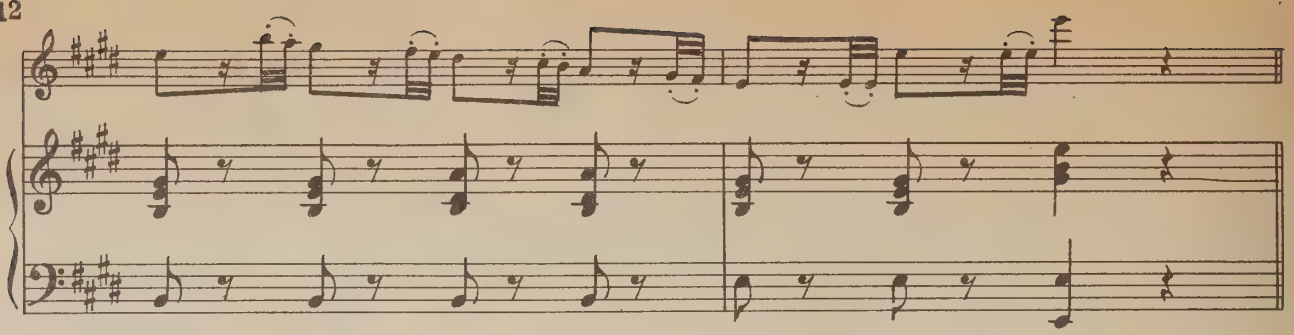

Кода

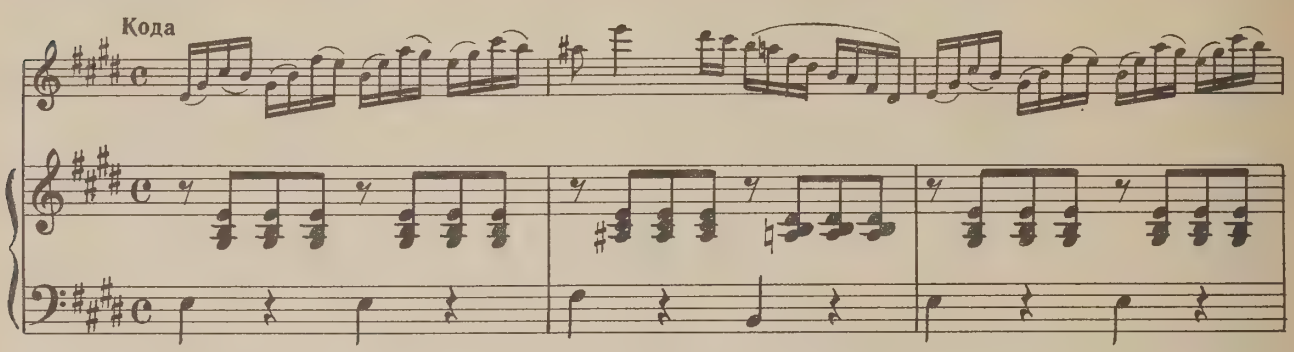

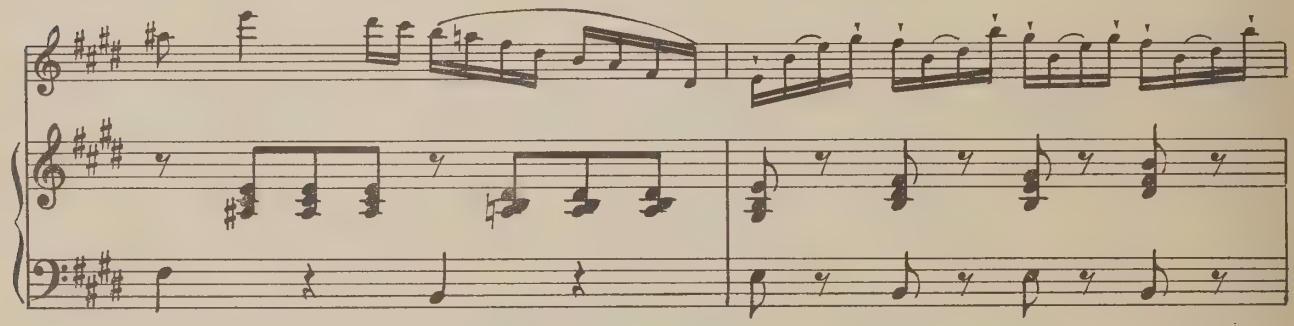

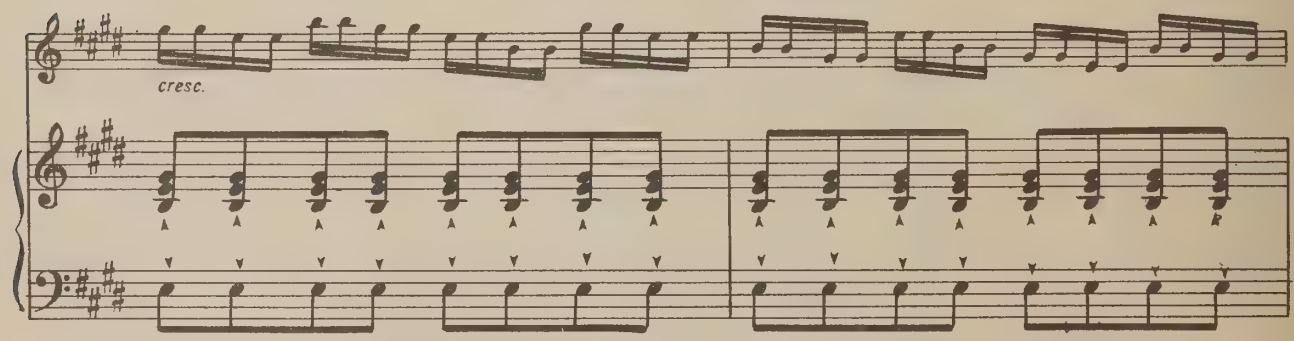


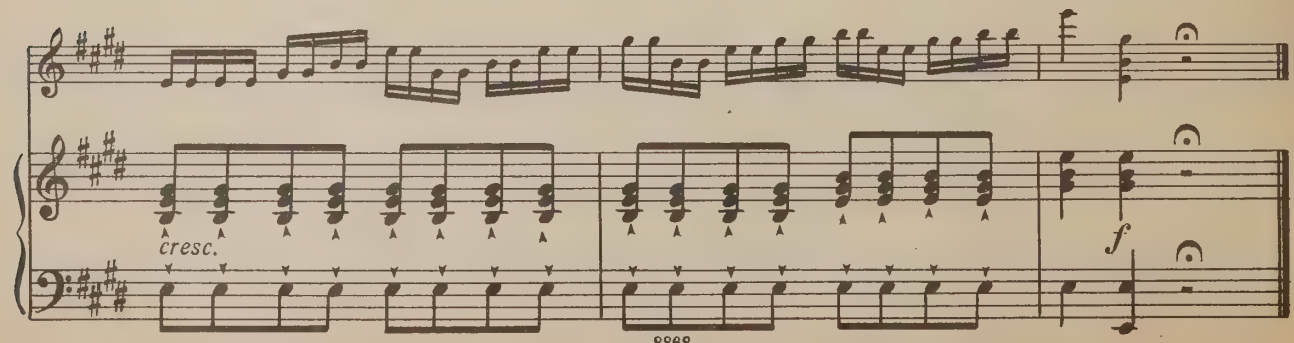

# ВАРИАЦИИ
## на тему Беллини
Соч. 89 № 3

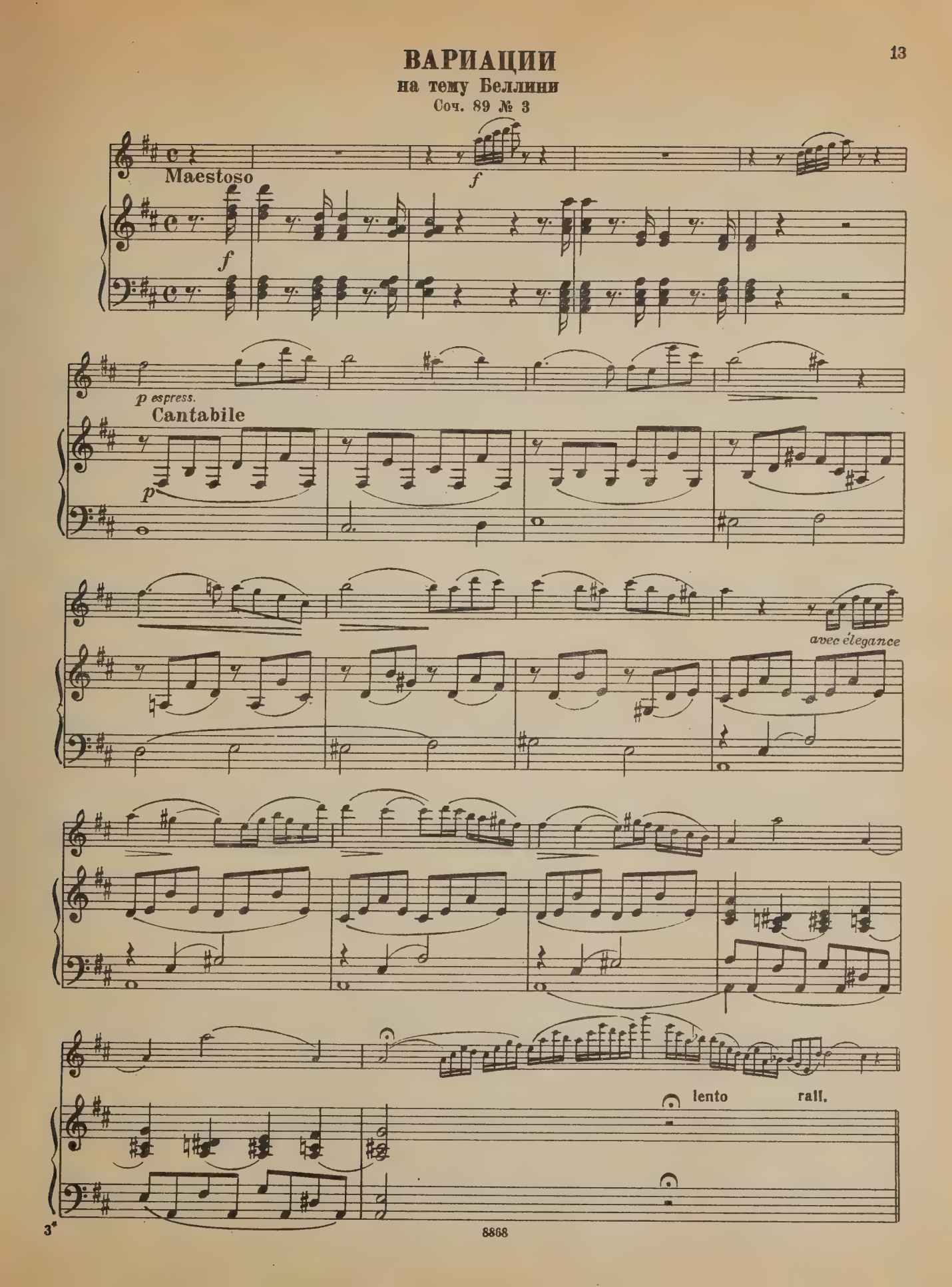

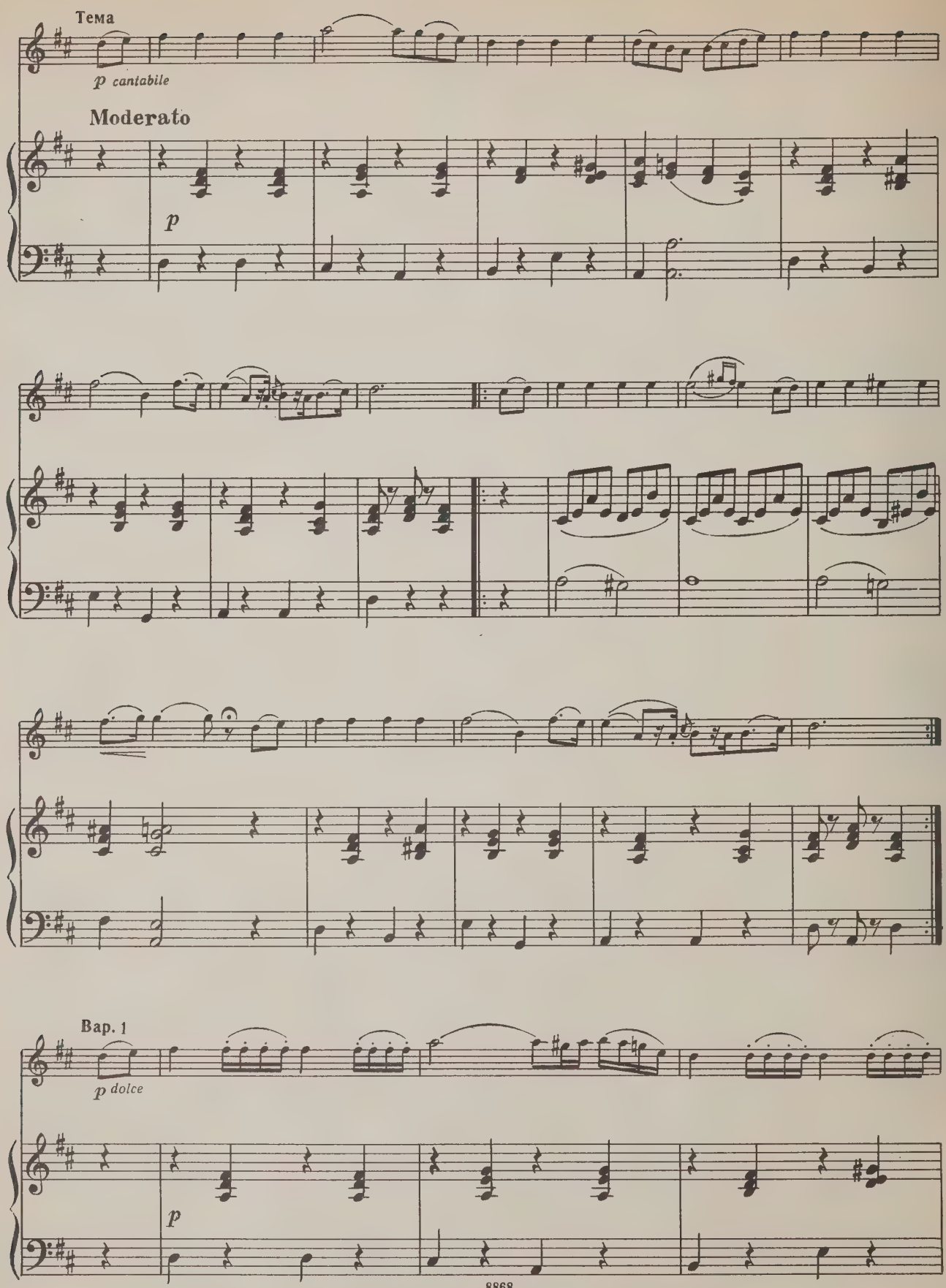
Тема
p cantabile
Moderato
p
Вар. 1
p dolce
p

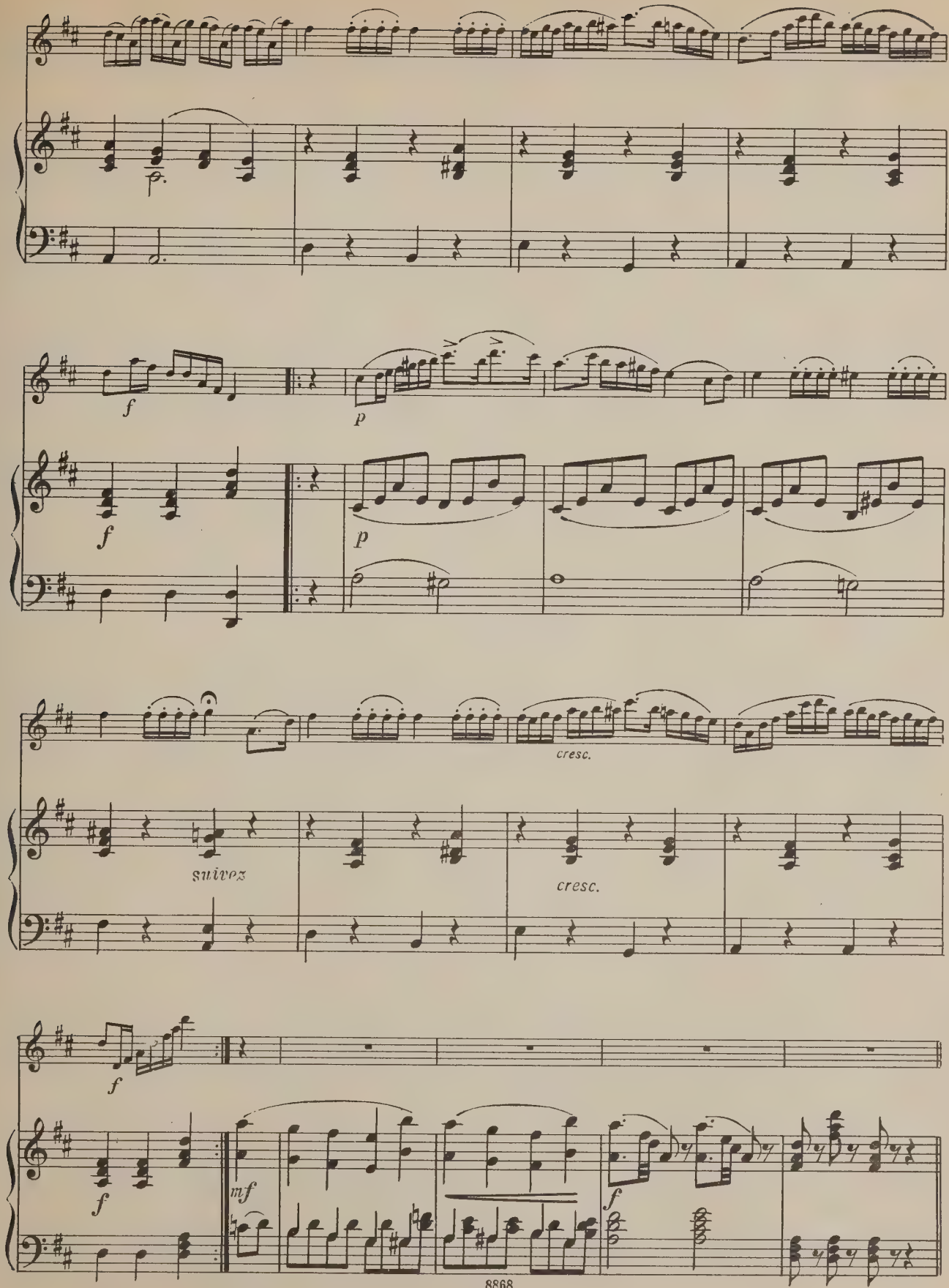
p
f
p
f
p
cresc.
suivez
cresc.
f
f
mf
f

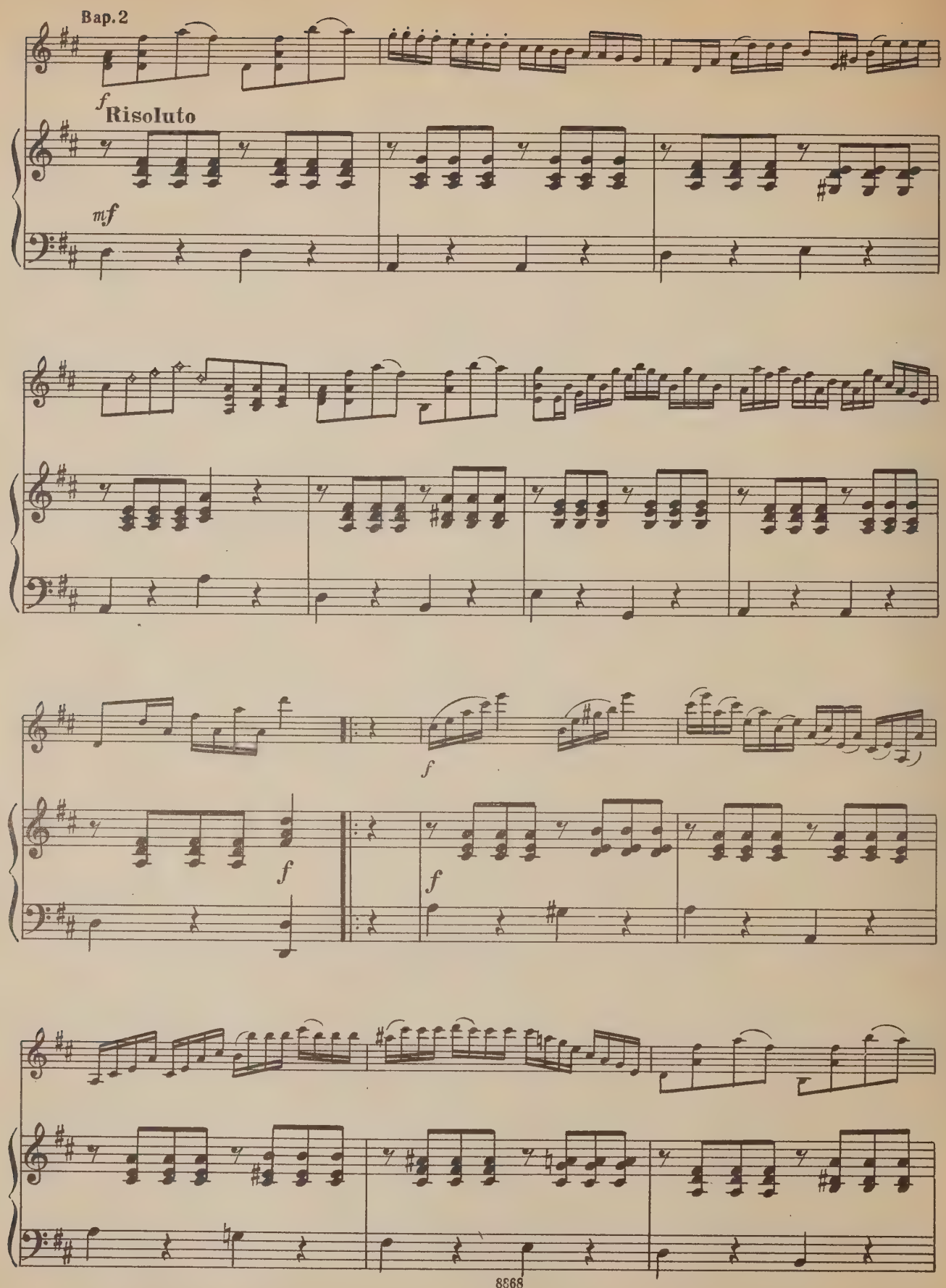
Bap. 2
f
Risoluto
mf
f
f
f
f

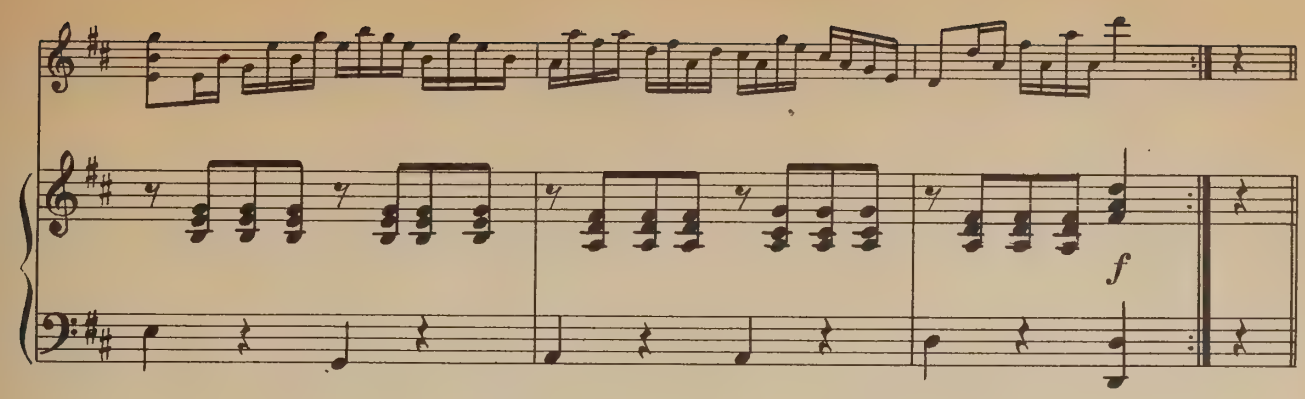


Кода

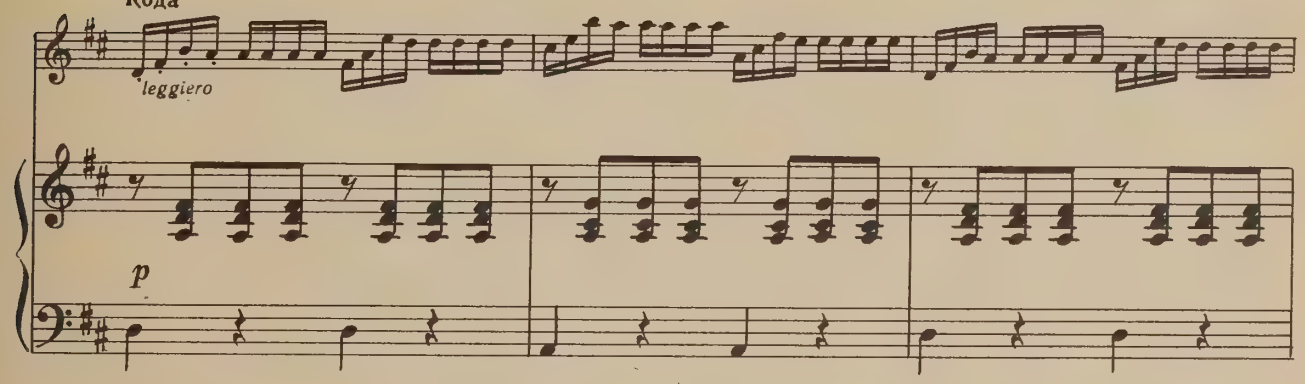


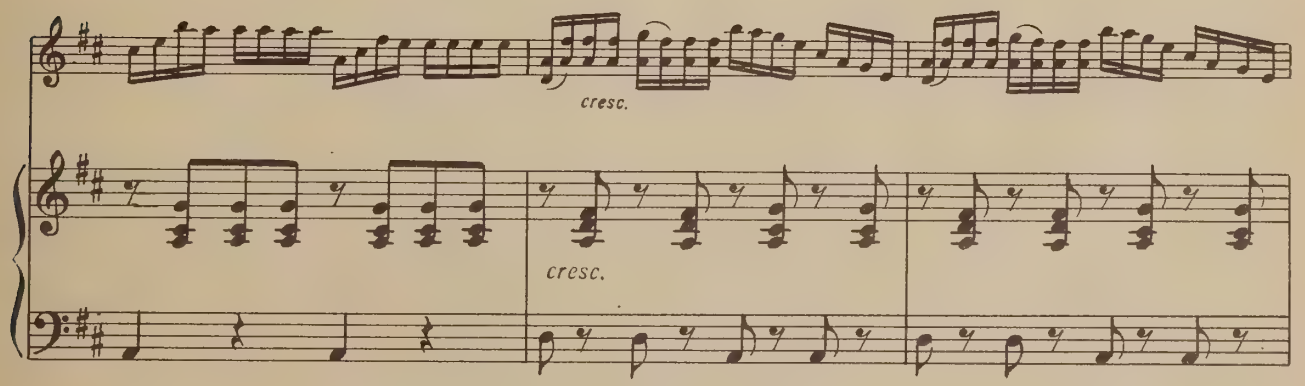


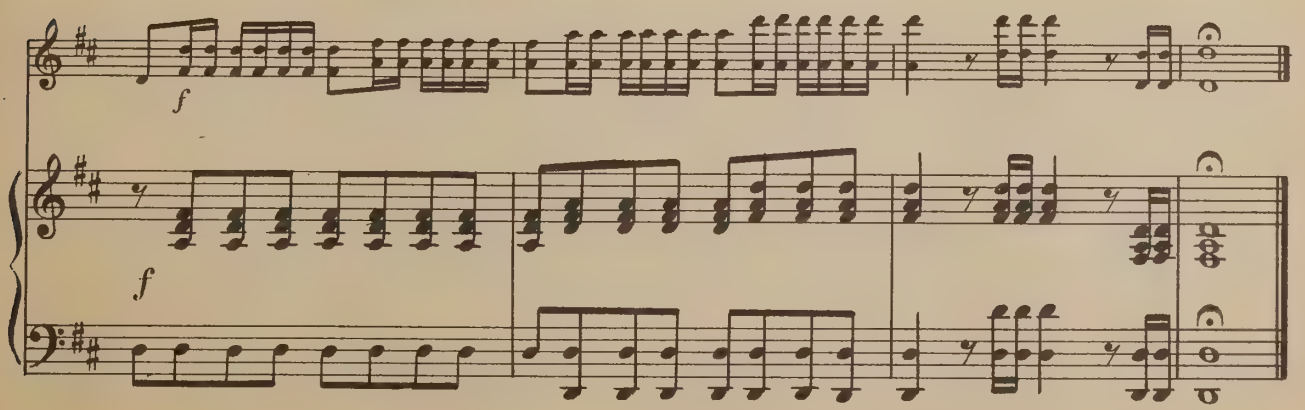

# ВАРИАЦИИ
## на тему Доницетти
### Соч. 89 № 4

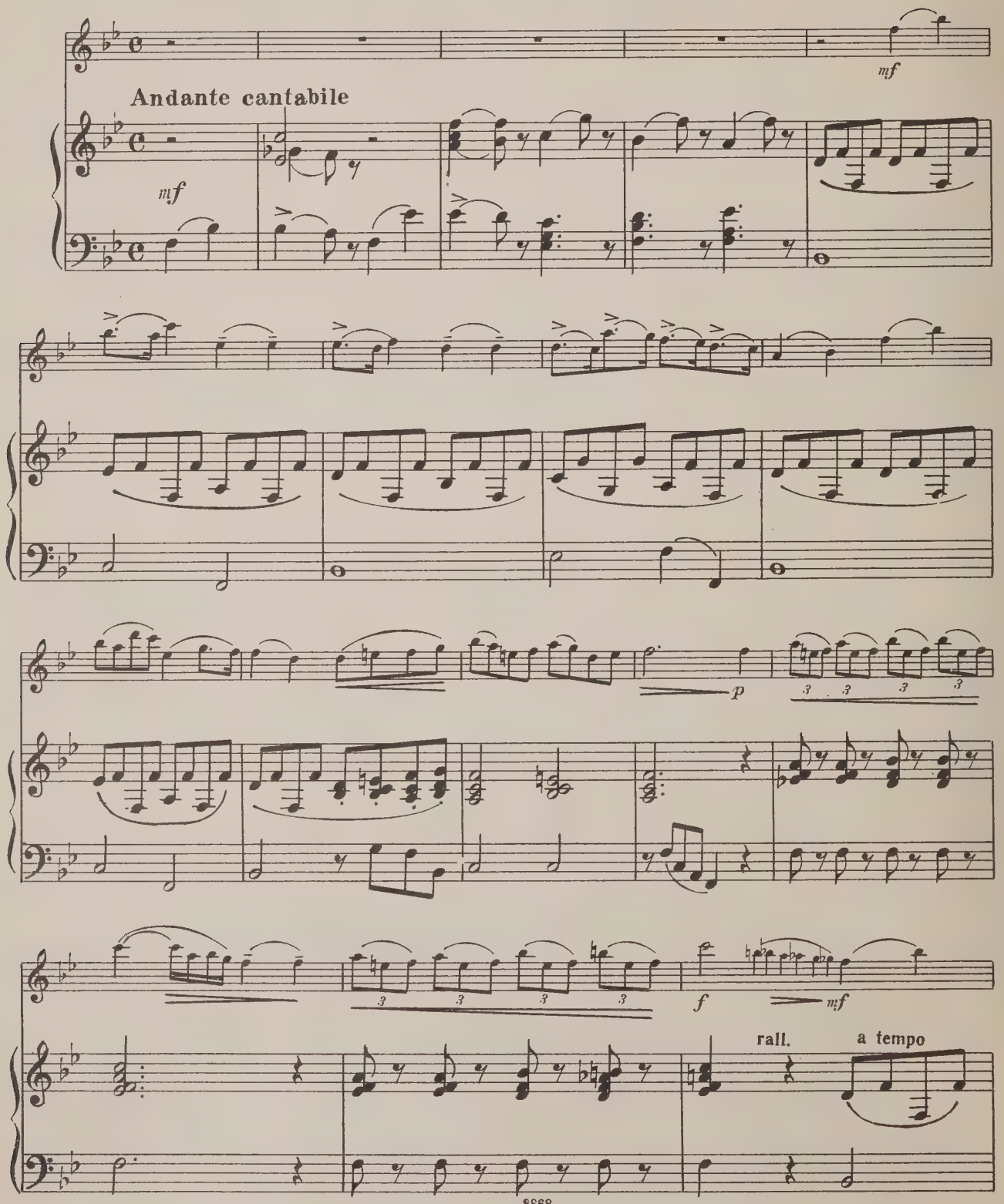

rall.

Bap. 1

*p cantabile e dolce*

*p*

*tr*

tr tr

poco a poco rall. a tempo

f

mf piena voce, cantabile

p

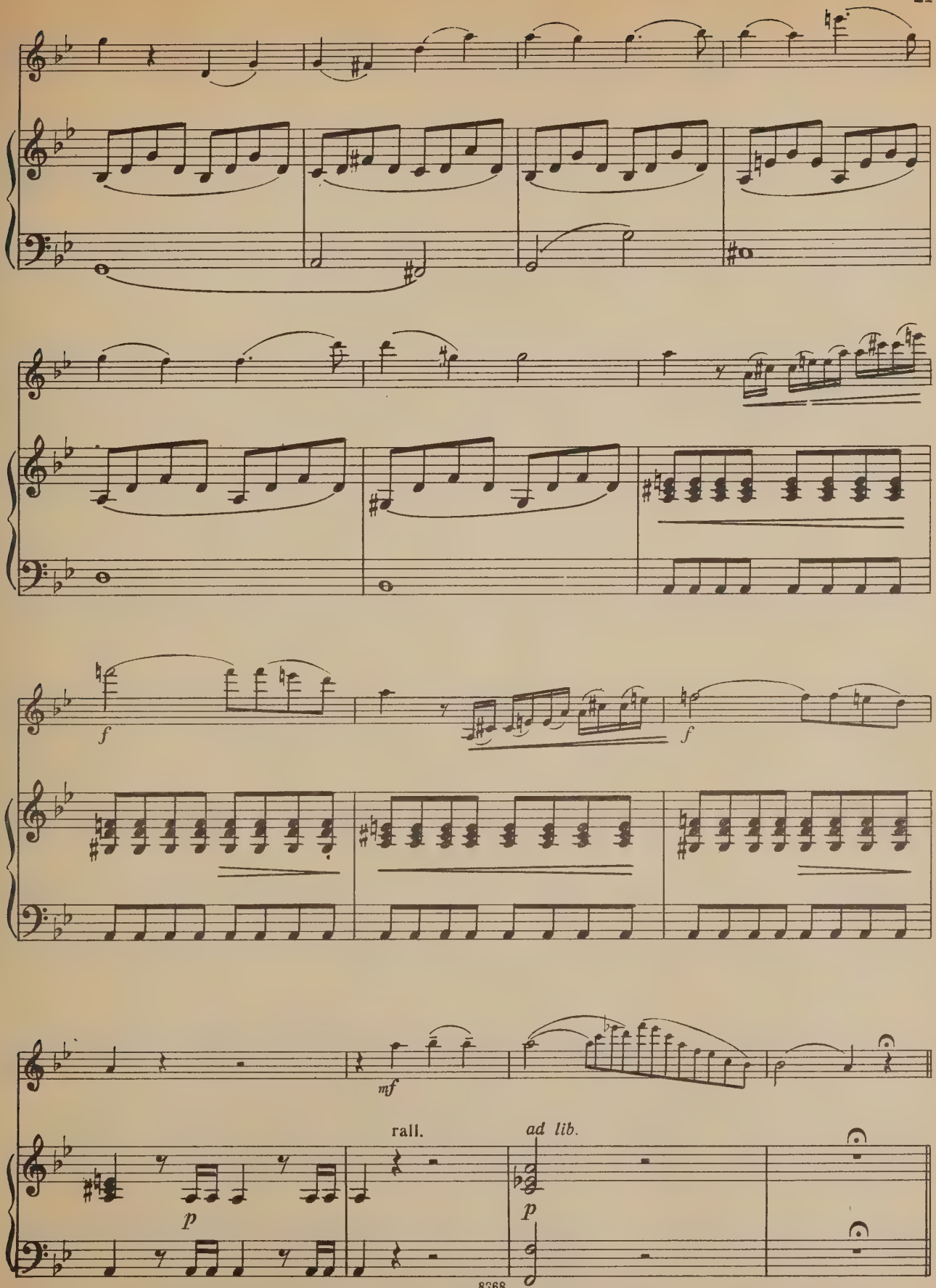
f
f
mf
p
rall.
ad lib.
p

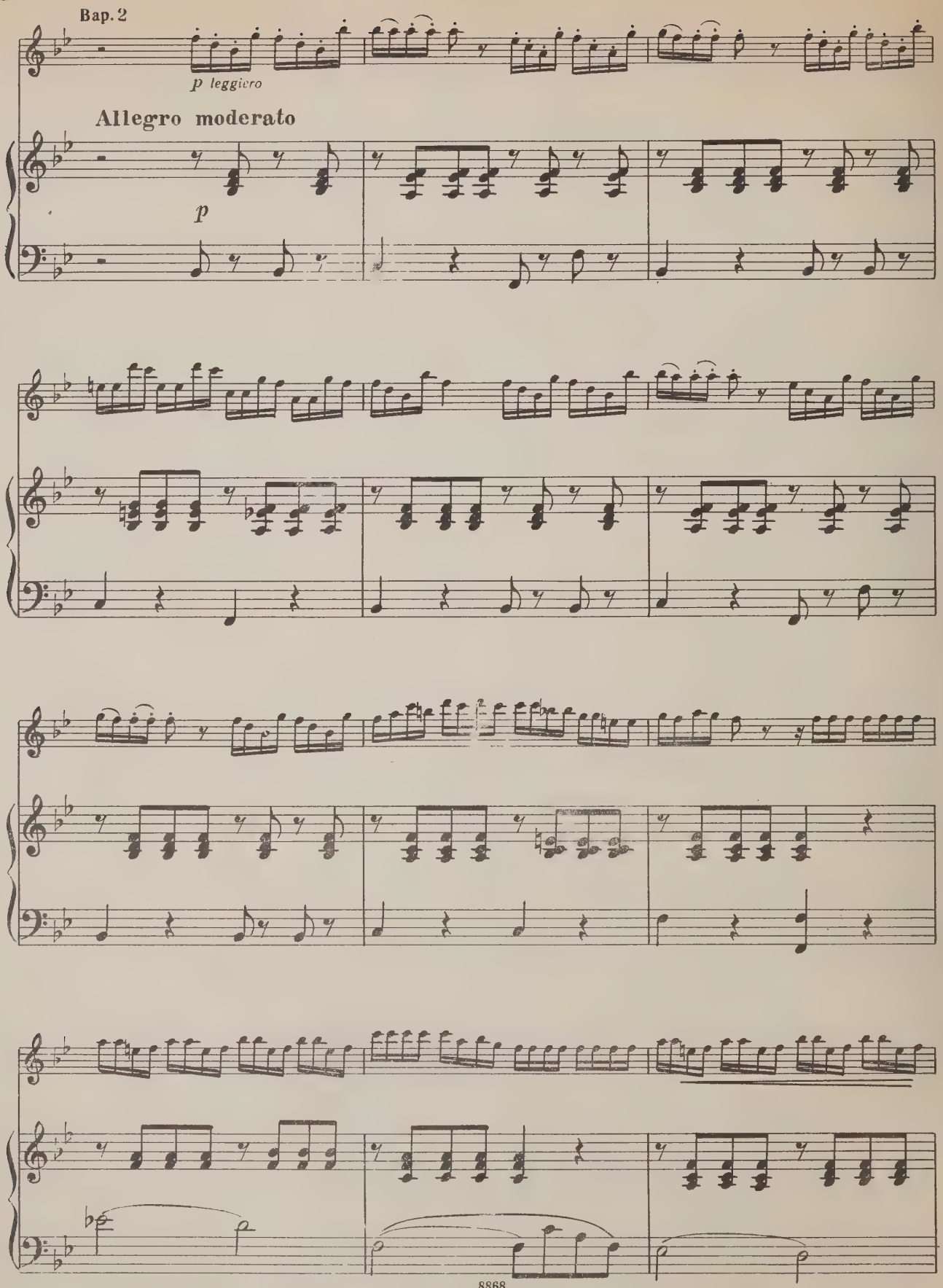
Bap. 2
p leggiero
Allegro moderato
p

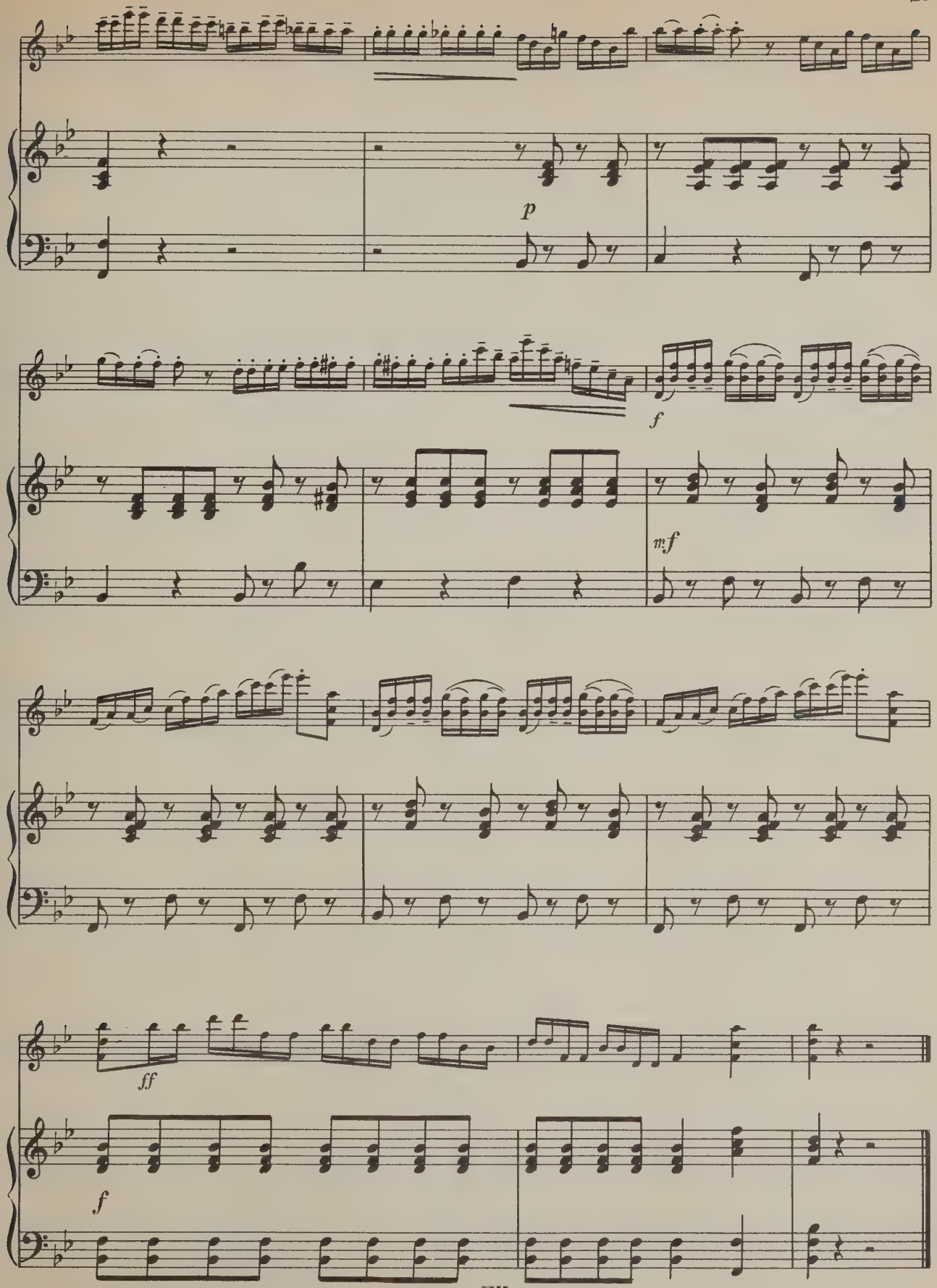
p
f
mf
ff
f

# ВАРИАЦИИ
## на тему Вейгля
### Соч. 89 № 5

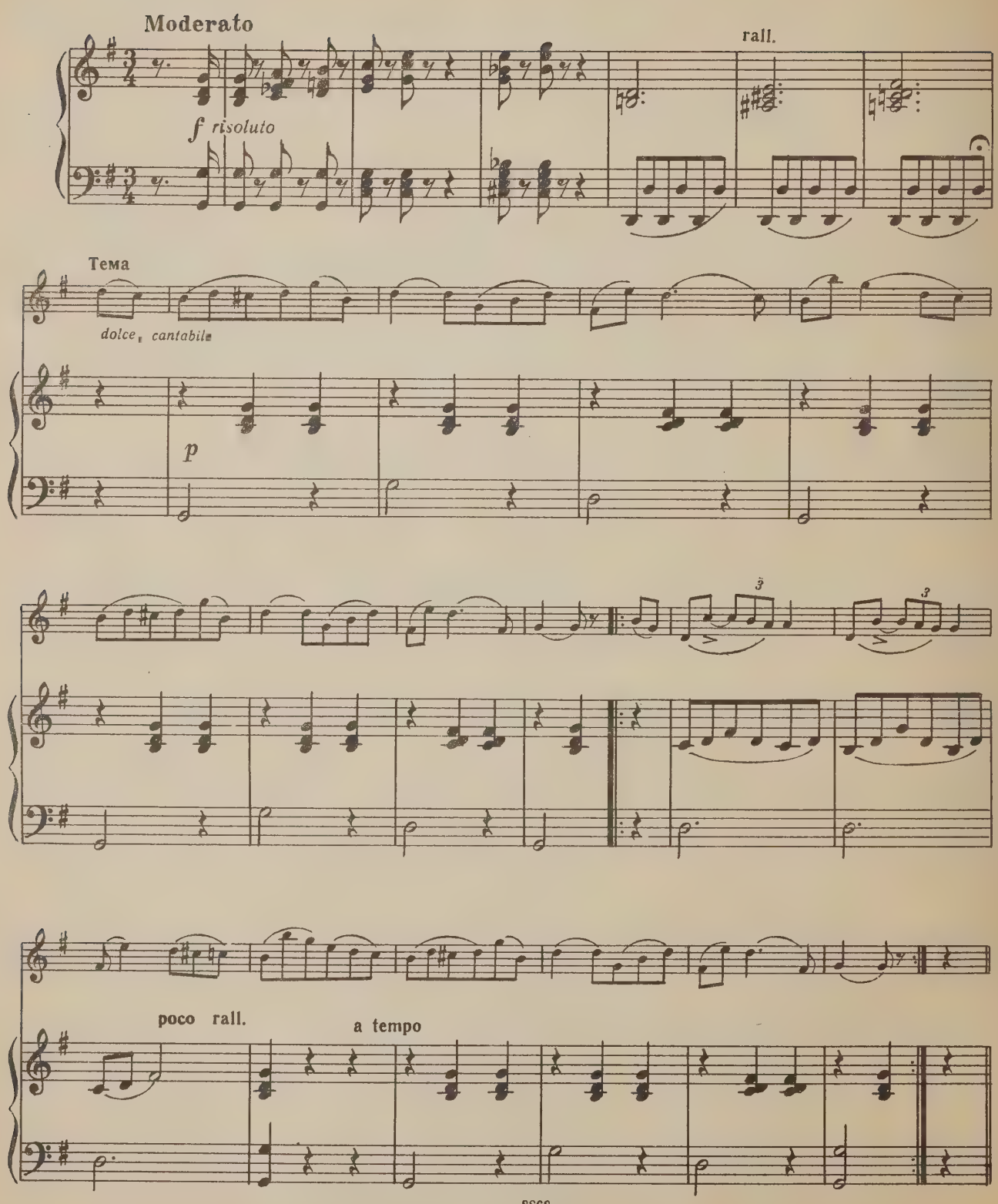

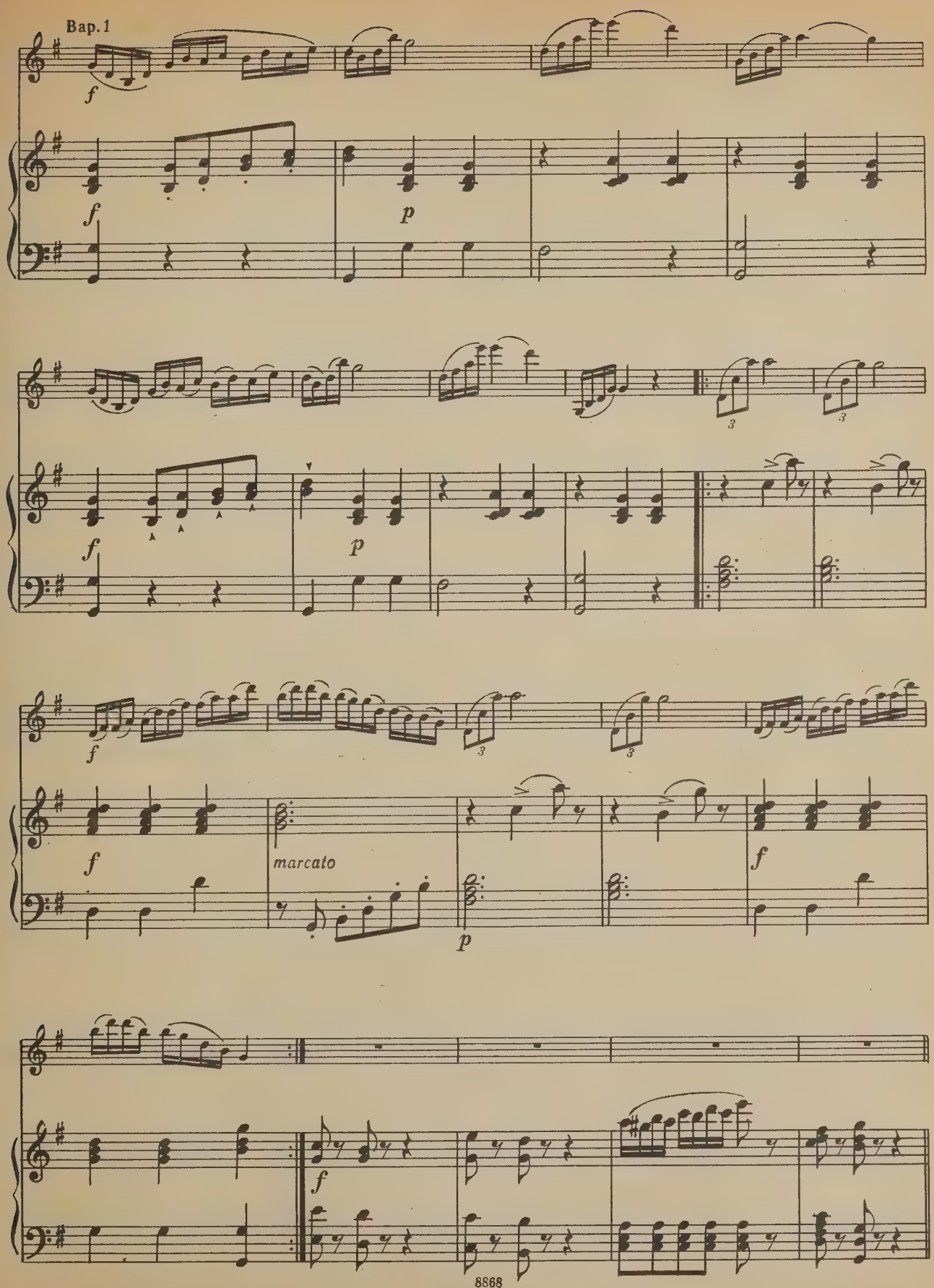
Bap. 1
f
f
p
f
p
f
f
marcato
p
f
f

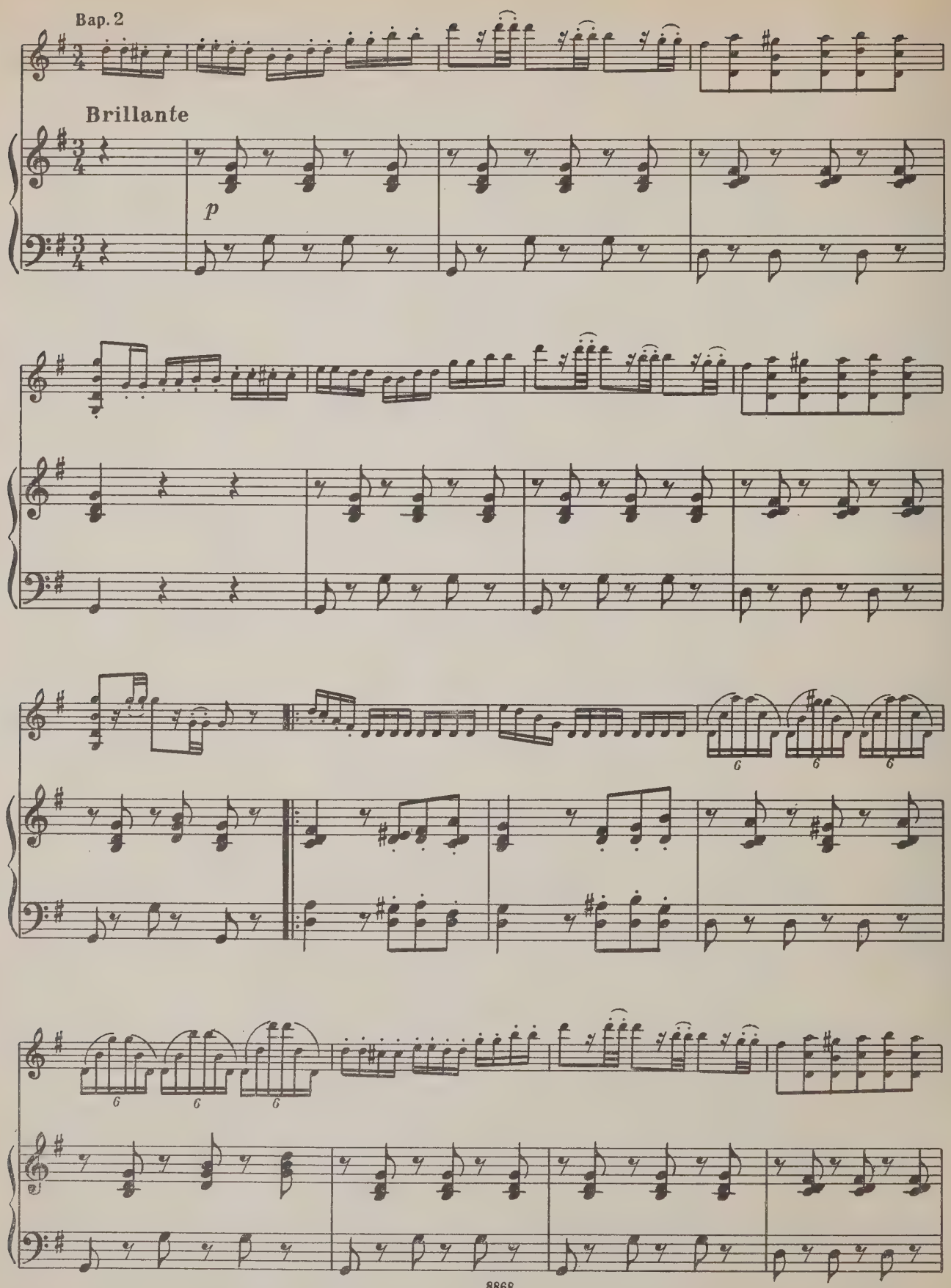
Bap. 2
Brillante
p
6
6
6
6
6
6

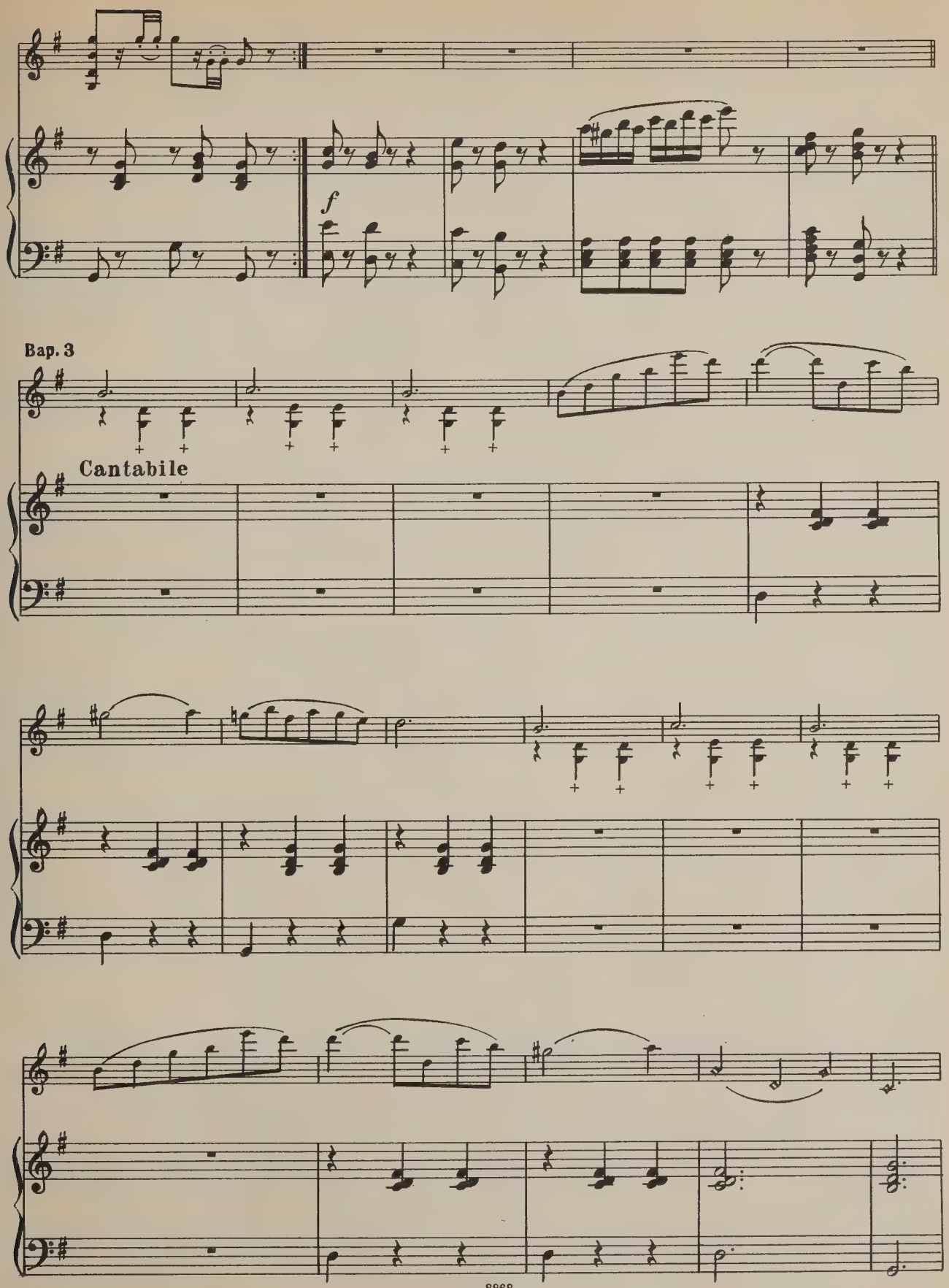
f
Bap. 3
Cantabile

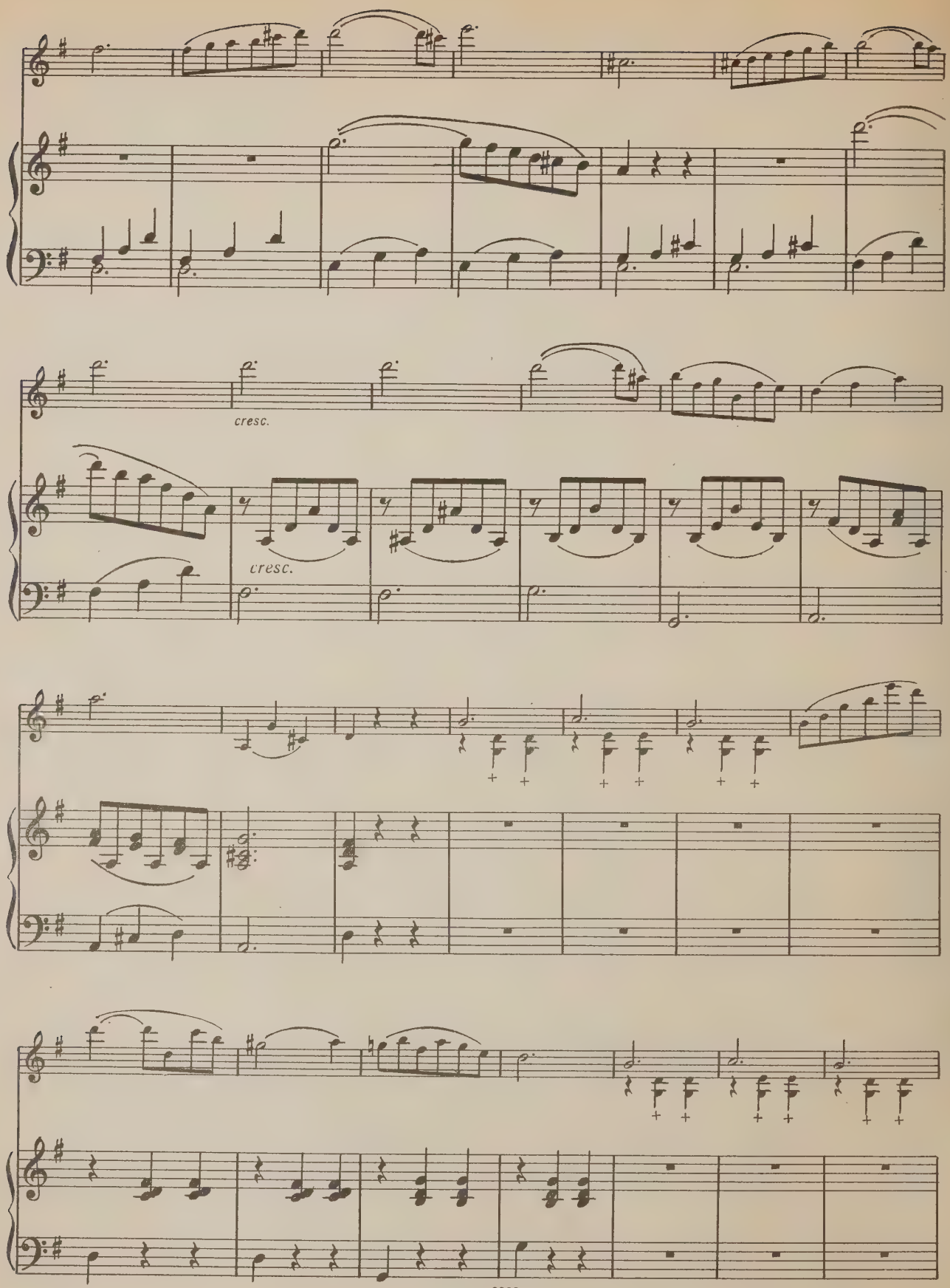
cresc.
cresc.

*f* **Brillante**

*leggiero*

*cresc.*

*ff*

*cresc.*

*f*

# ВАРИАЦИИ
## на тему Меркаданте
### Соч. 89 № 6

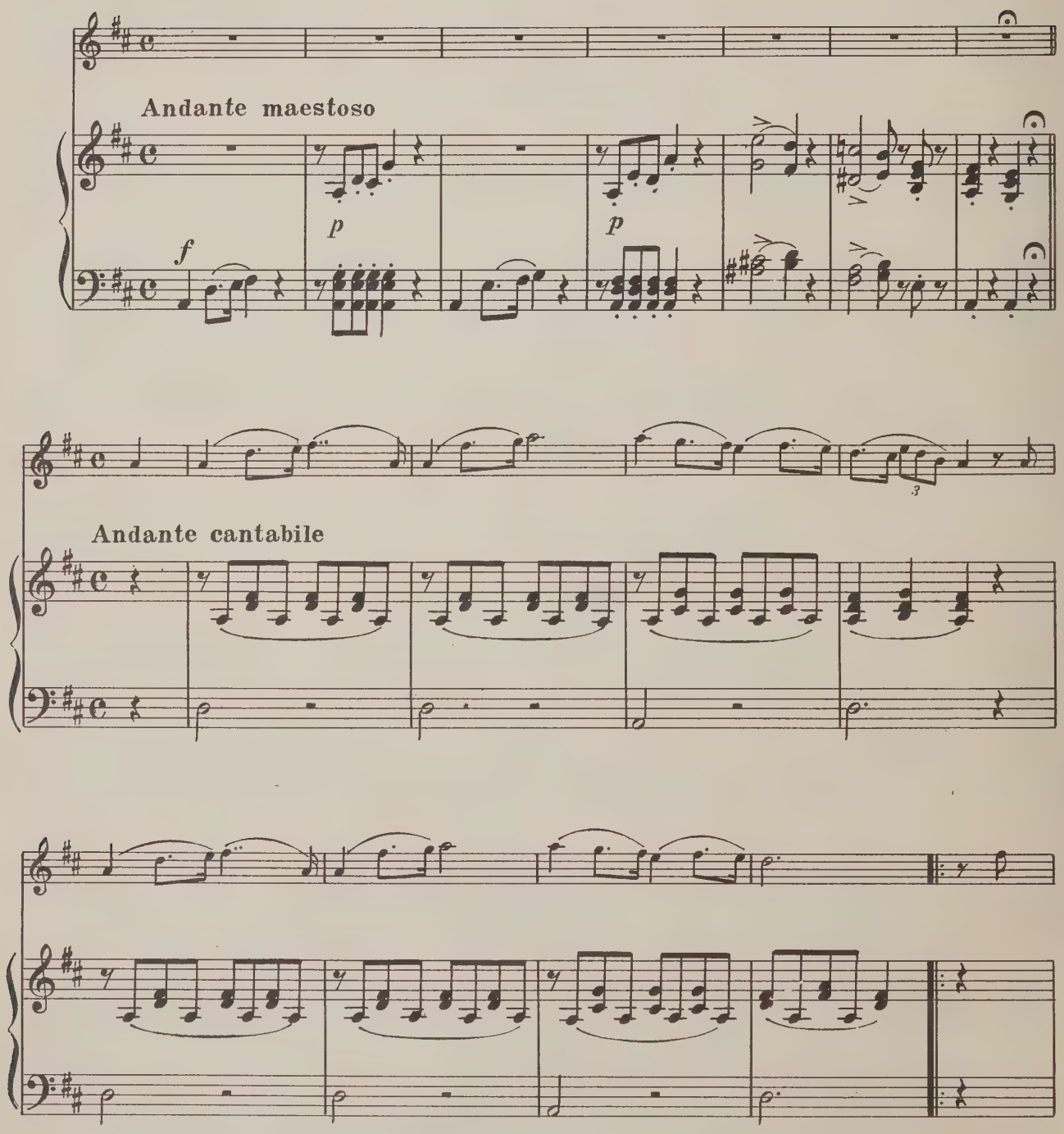

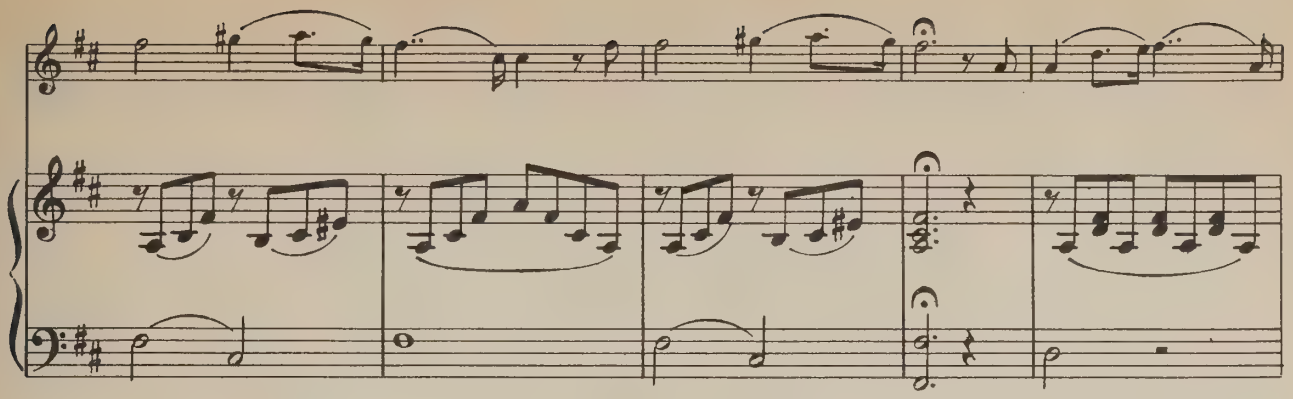

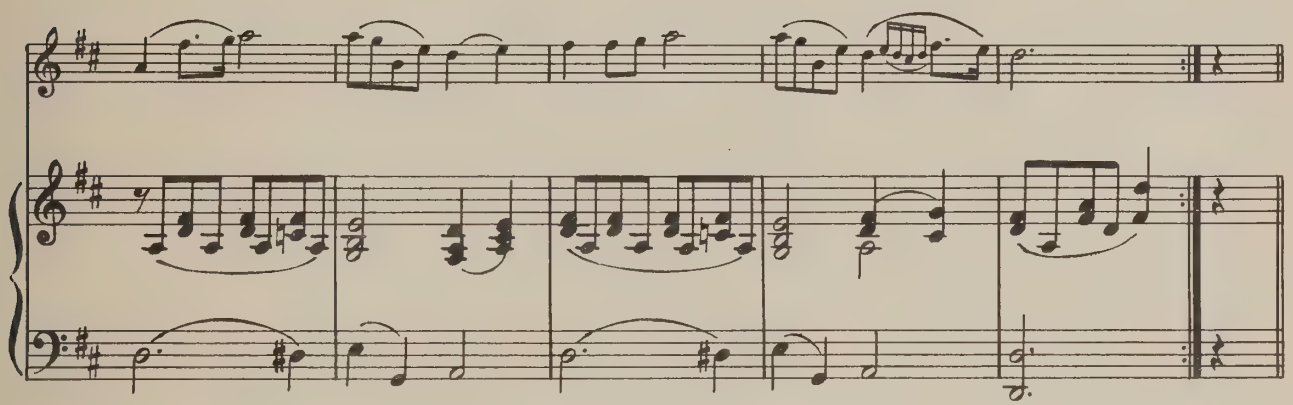

Bap. 1

Un peu plus animé

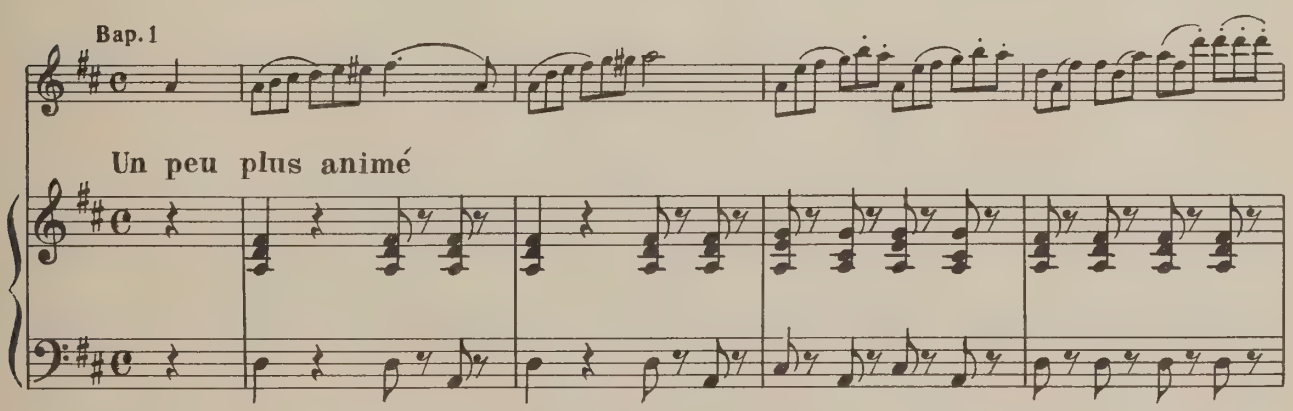

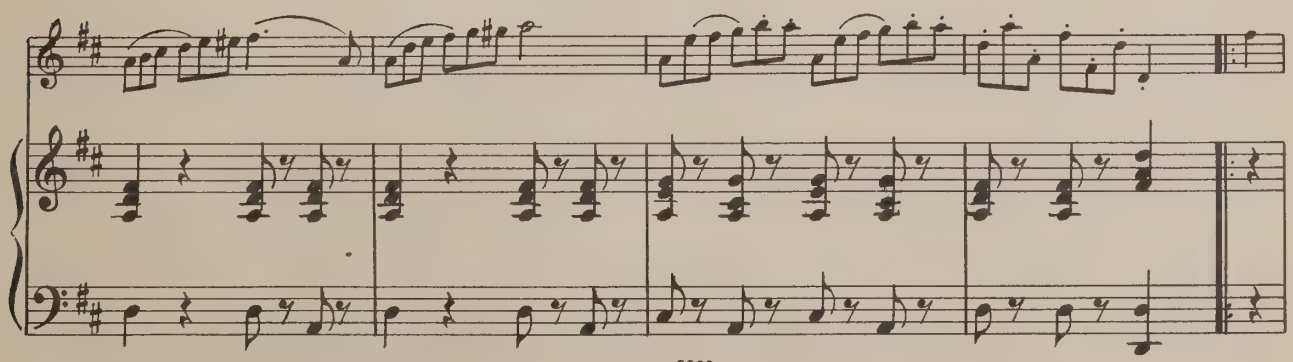

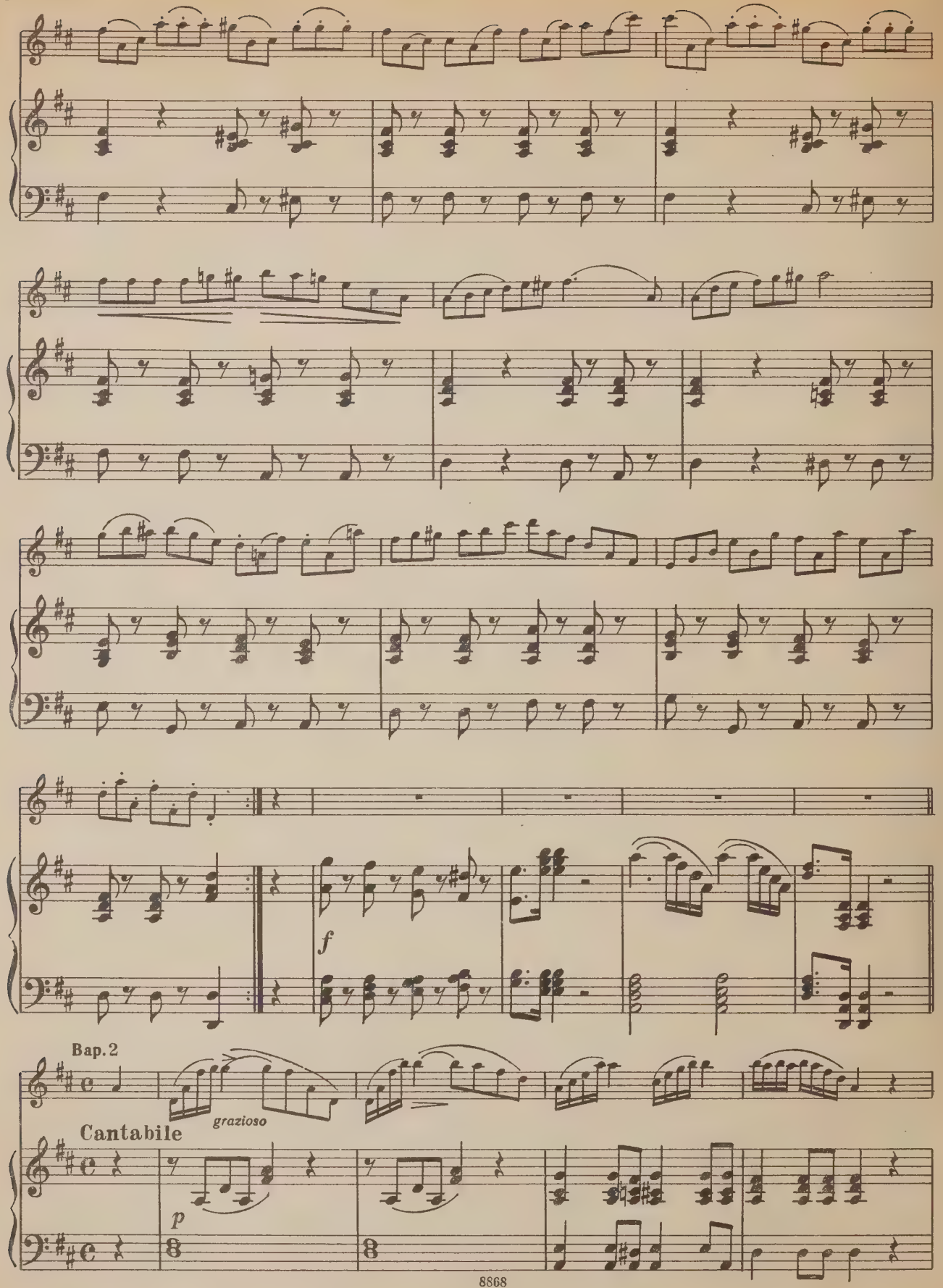
f
Bap. 2
grazioso
Cantabile
p

rall.

*f*

*rall. poco a poco rapidamente*

a tempo

*f*

*f*

*f*

**Brillante**

*p*

*ou bien coulé*

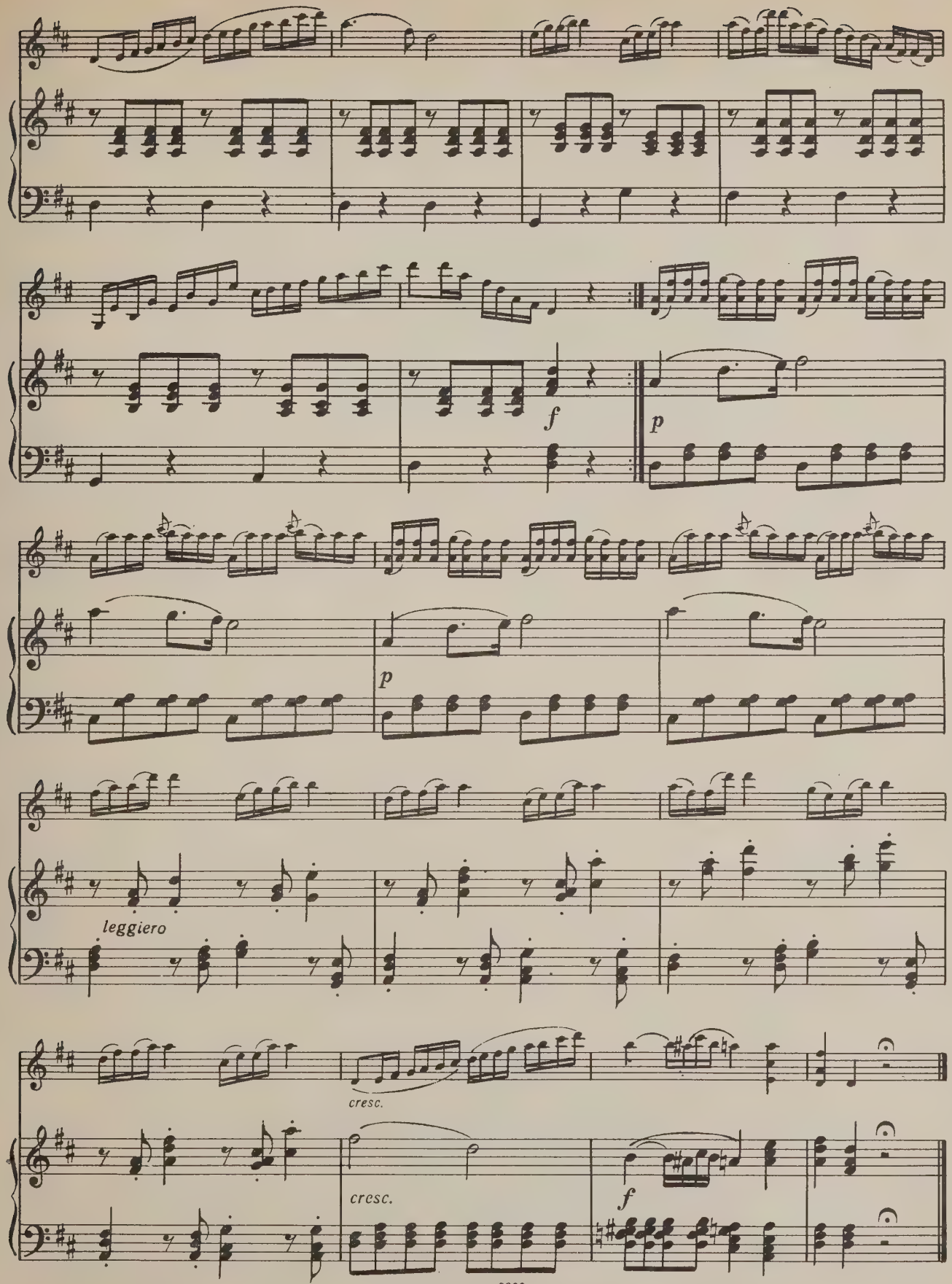
f
p
p
leggiero
cresc.
cresc.
f

## Содержание

Вариации на тему Пачини. Соч. 89 № 1 . 1
Вариации на тему Россини. Соч. 89 № 2 . 7
Вариации на тему Беллини. Соч. 89 № 3 . 13
Вариации на тему Доницетти. Соч. 89 № 4 18
Вариации на тему Вейгля. Соч. 89 № 5 . 24
Вариации на тему Меркаданте. Соч. 89 № 6 30

**Шарль Данкля**
**ВАРИАЦИИ**
для скрипки и фортепиано
Редактор Т. Ямпольский. Техн. редактор Г. Фокина
Подписано в печать 04.05.83. Формат бумаги 60x90 1/8
Бумага офсетная № 2. Печать офсетная. Объем печ. л. 6,5
Усл. п. л. 6,5. Уч.-изд. л. 7,6. Тираж 5000 экз.
Изд. № 8868. Зак. № 49 Цена 75 к.
Издательство "Музыка", Москва, Неглинная, 14
Московская типография № 9 Союзполиграфпрома,
Волочаевская, 40

Д $\frac{5207050000-031}{026(01)-84}$ 416-84

Москва
«Музыка»
1984

75 к.

UNIVERSITY OF TORONTO
violin
EDWARD JOHNSON
MUSIC LIBRARY

# Скрипка

UNIVERSITY OF TORONTO
EDWARD JOHNSON
MUSIC LIBRARY



Скрипка

# ВАРИАЦИИ

## на тему Пачини

Соч. 89 № 1

Ш. ДАНКЛЯ
(1818-1907)

Andante maestoso

*Flebile*

*molto cantabile*

*cresc.*

*f*

Тема

Moderato *Fieramente*

# Скрипка

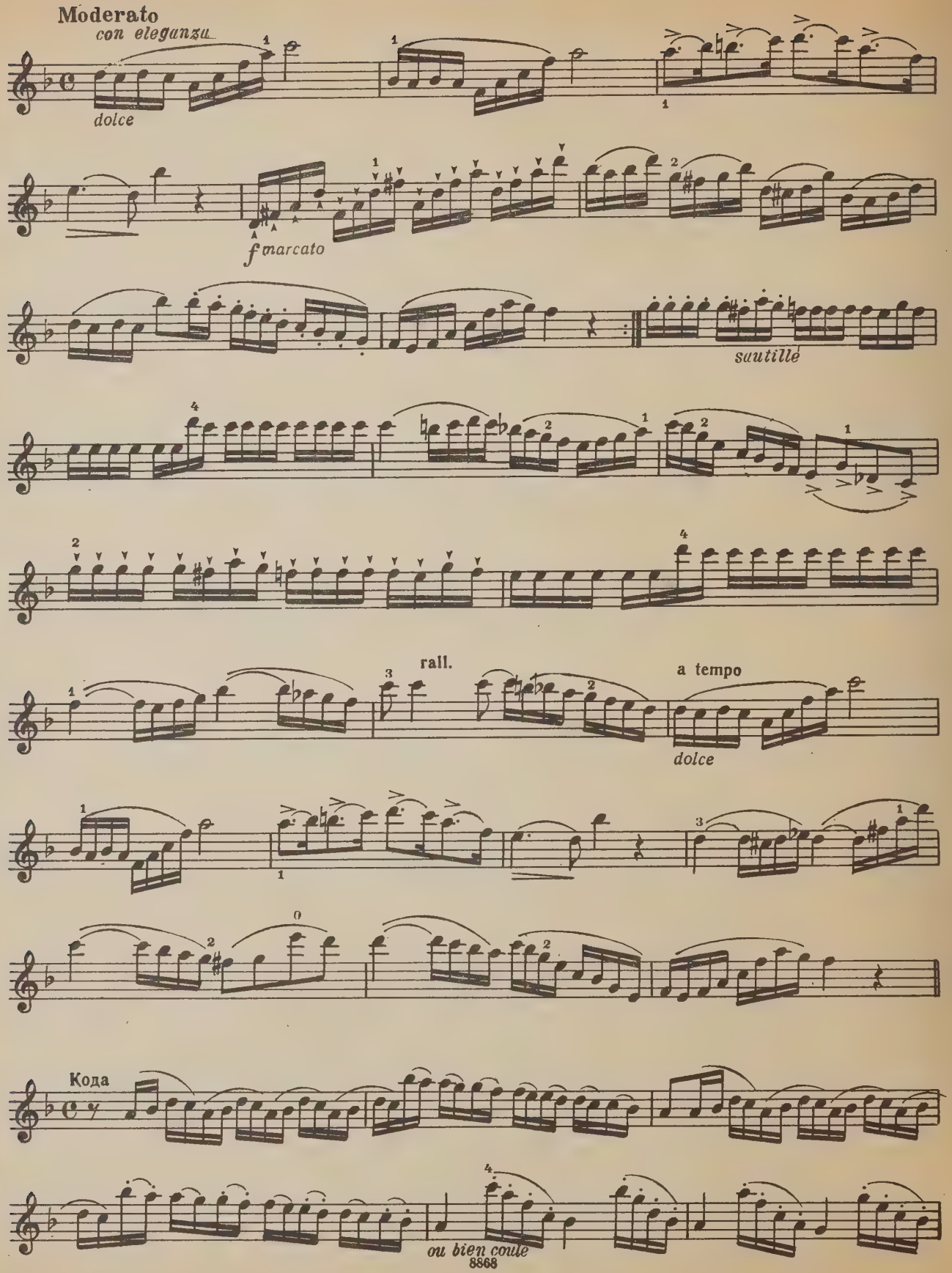
Moderato
con eleganza
dolce
f marcato
sautillé
rall.
a tempo
dolce
Кода
ou bien coulé

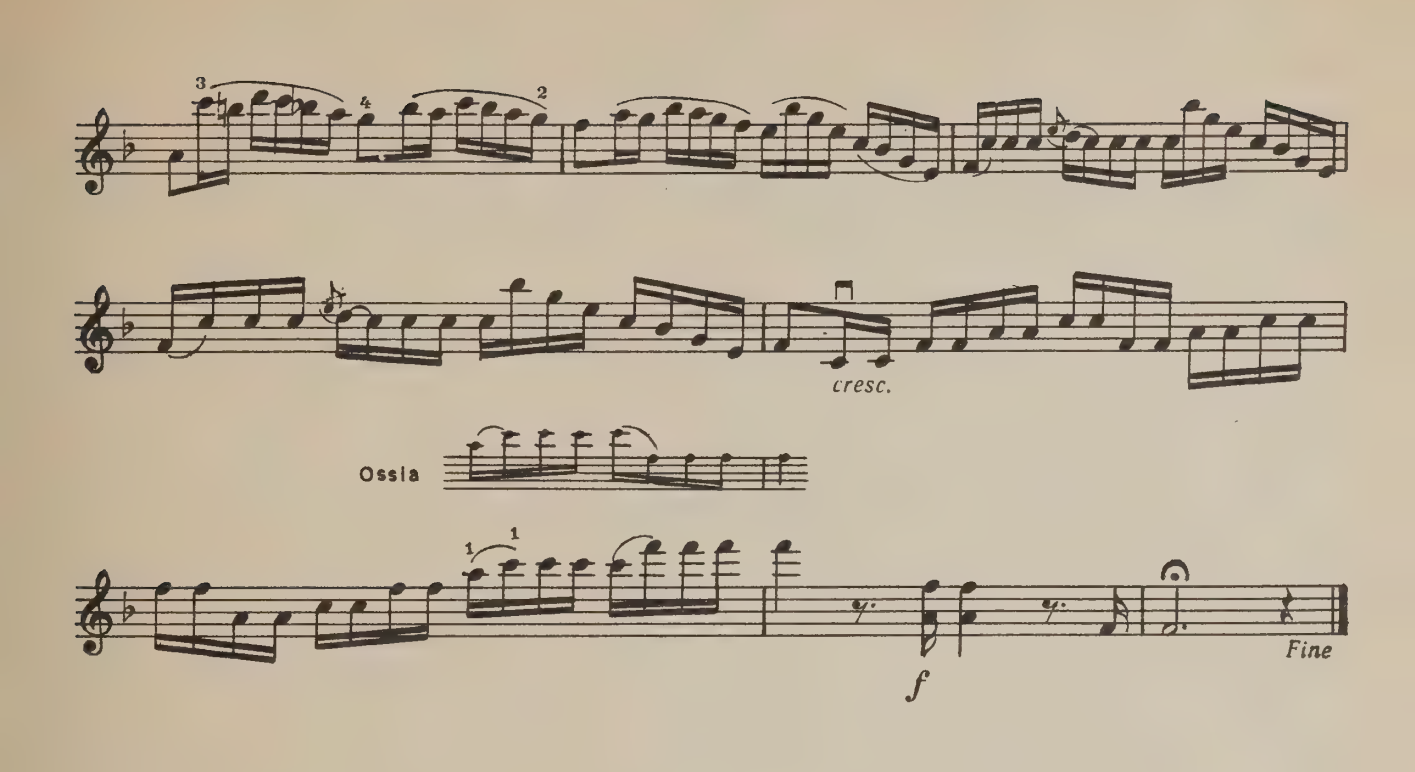


# ВАРИАЦИИ
## на тему Россини
### Соч. 89 № 2

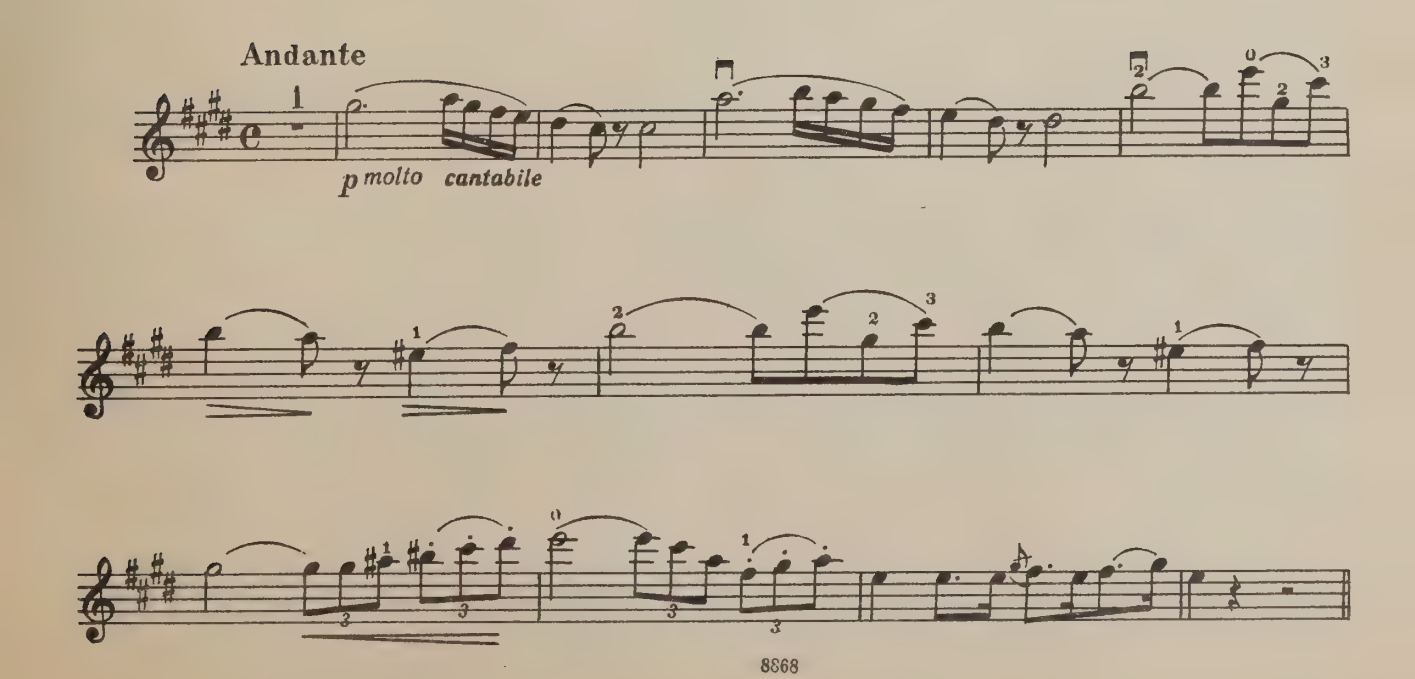

# Скрипка

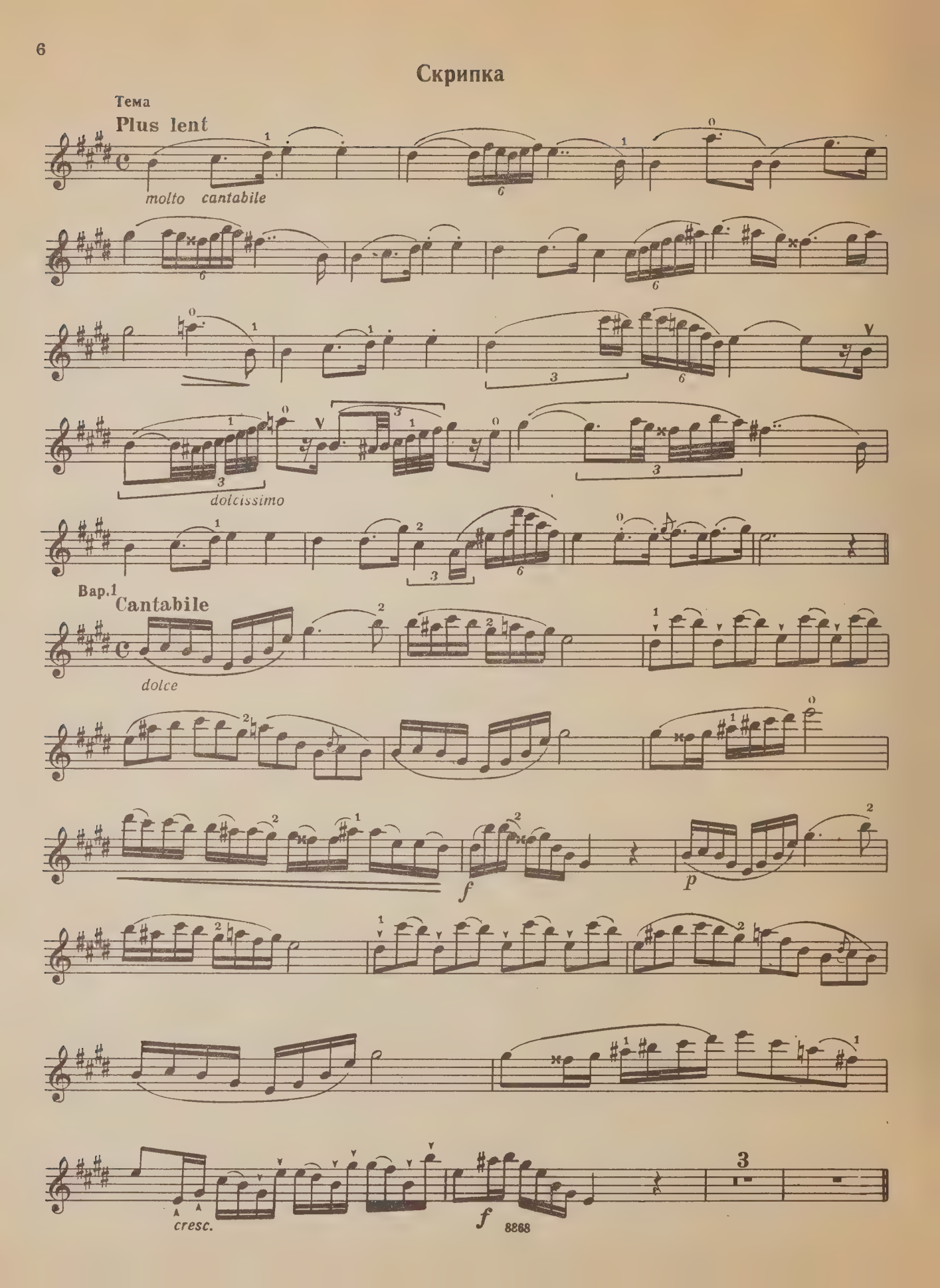
Тема
Plus lent
molto cantabile
dolcissimo
Вар.1
Cantabile
dolce
f
p
cresc.
f
3
8868

# Скрипка

Вар. 2

**Brillante**

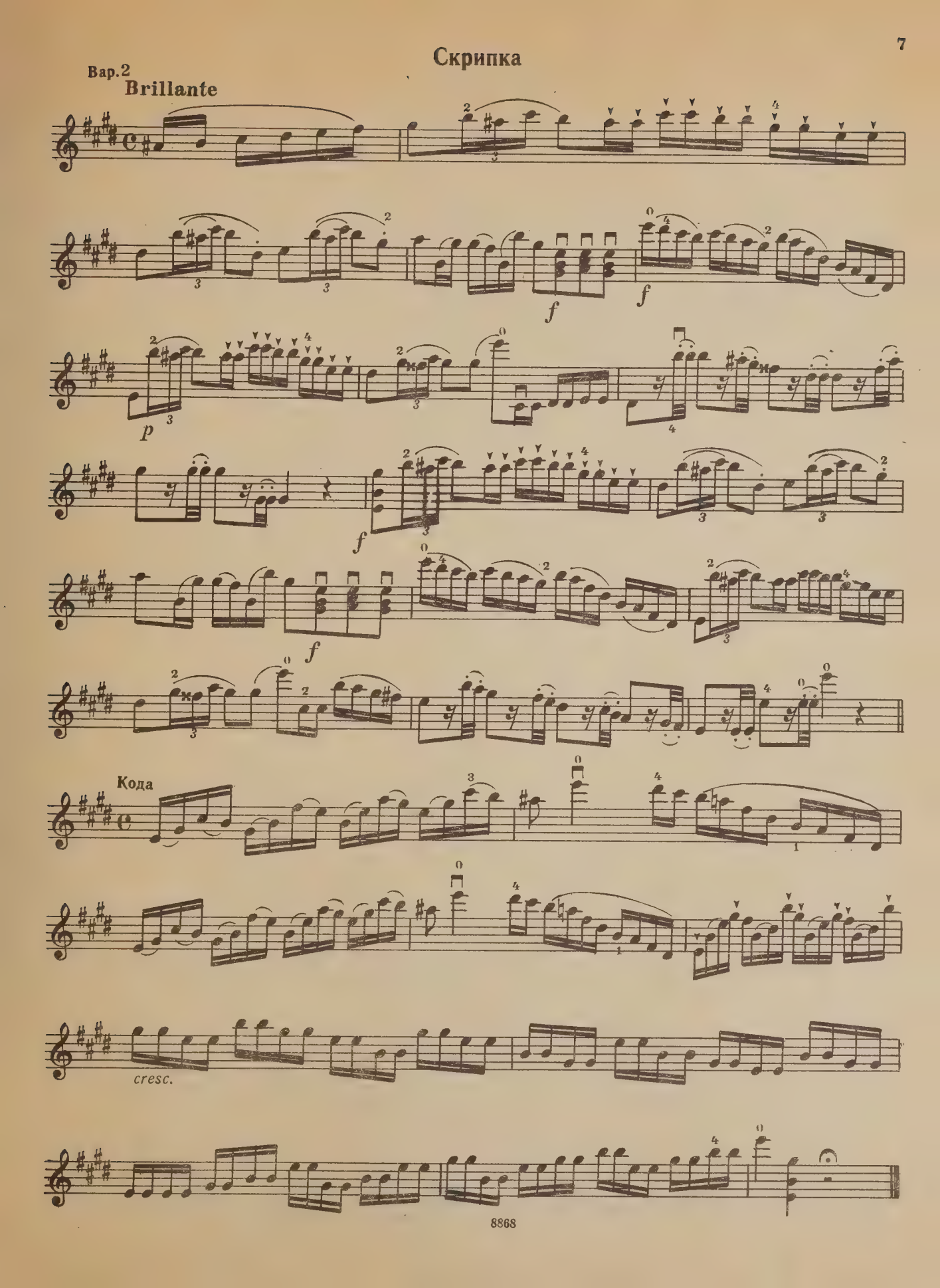

# ВАРИАЦИИ

## на тему Беллини

Соч. 89 № 3

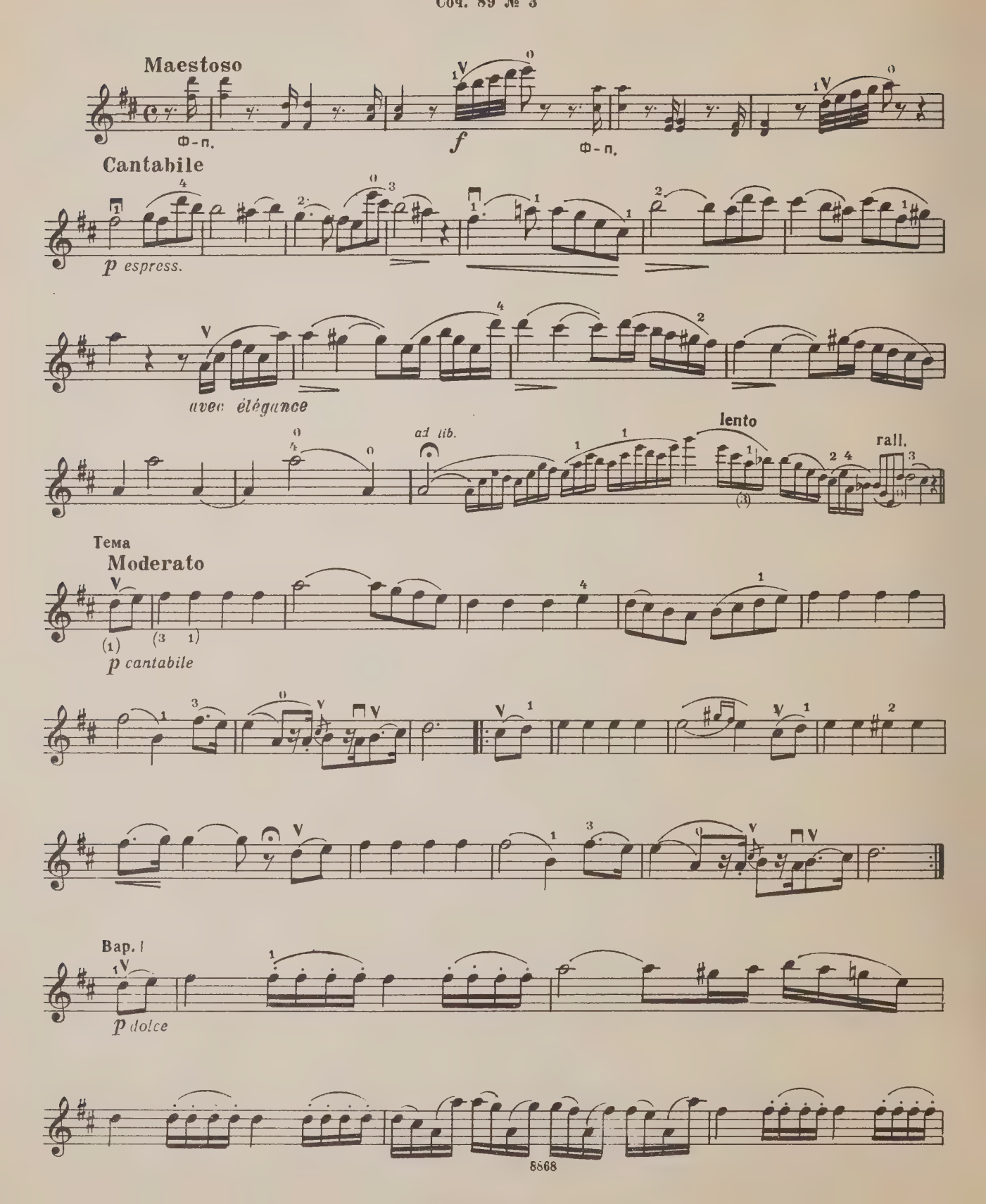

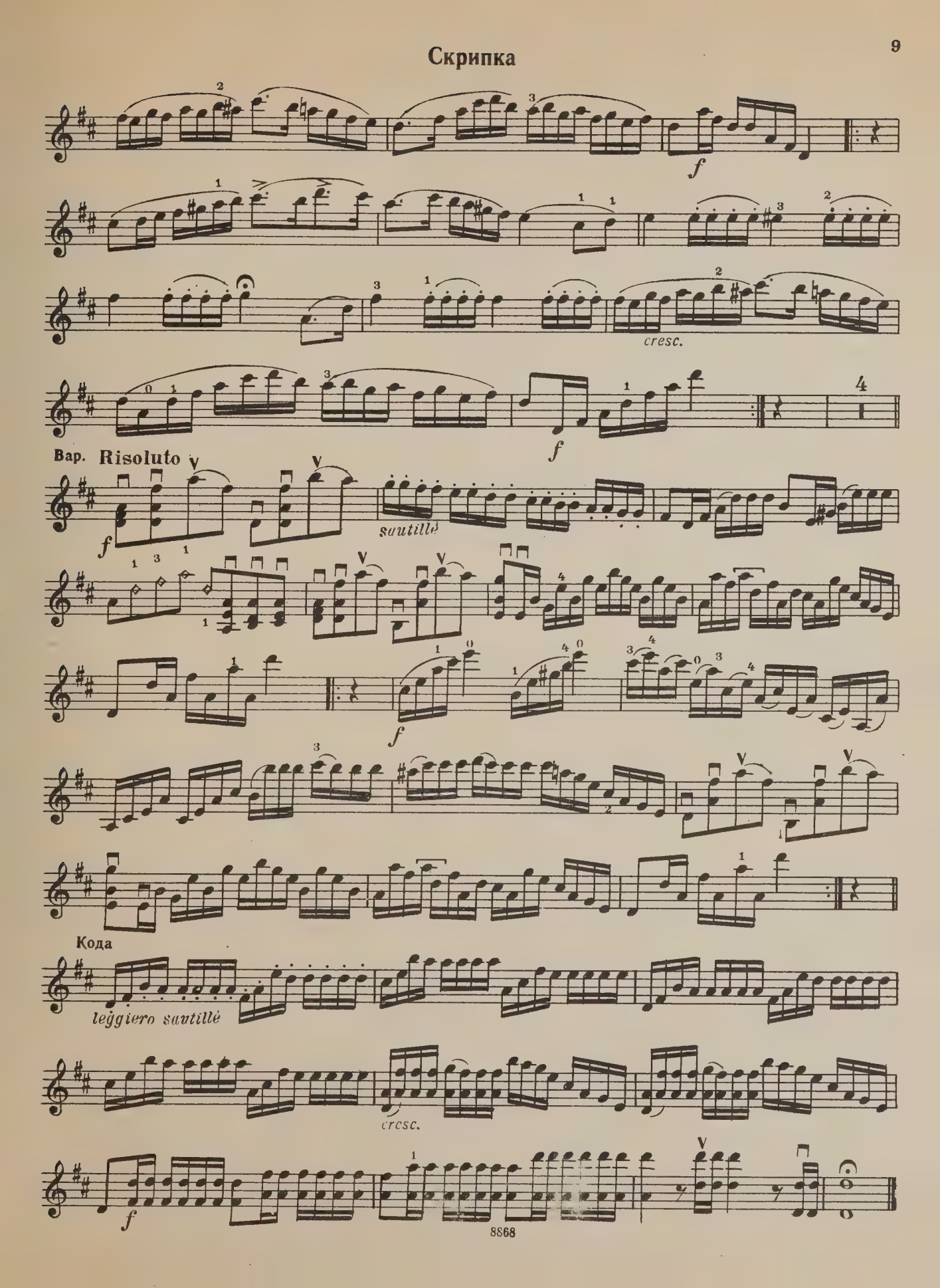
f
cresc.
4
Вар.
Risoluto
f
sautillé
f
Кода
leggiero sautillé
cresc.
f

# ВАРИАЦИИ
## на тему Доницетти
### Соч. 89 № 4

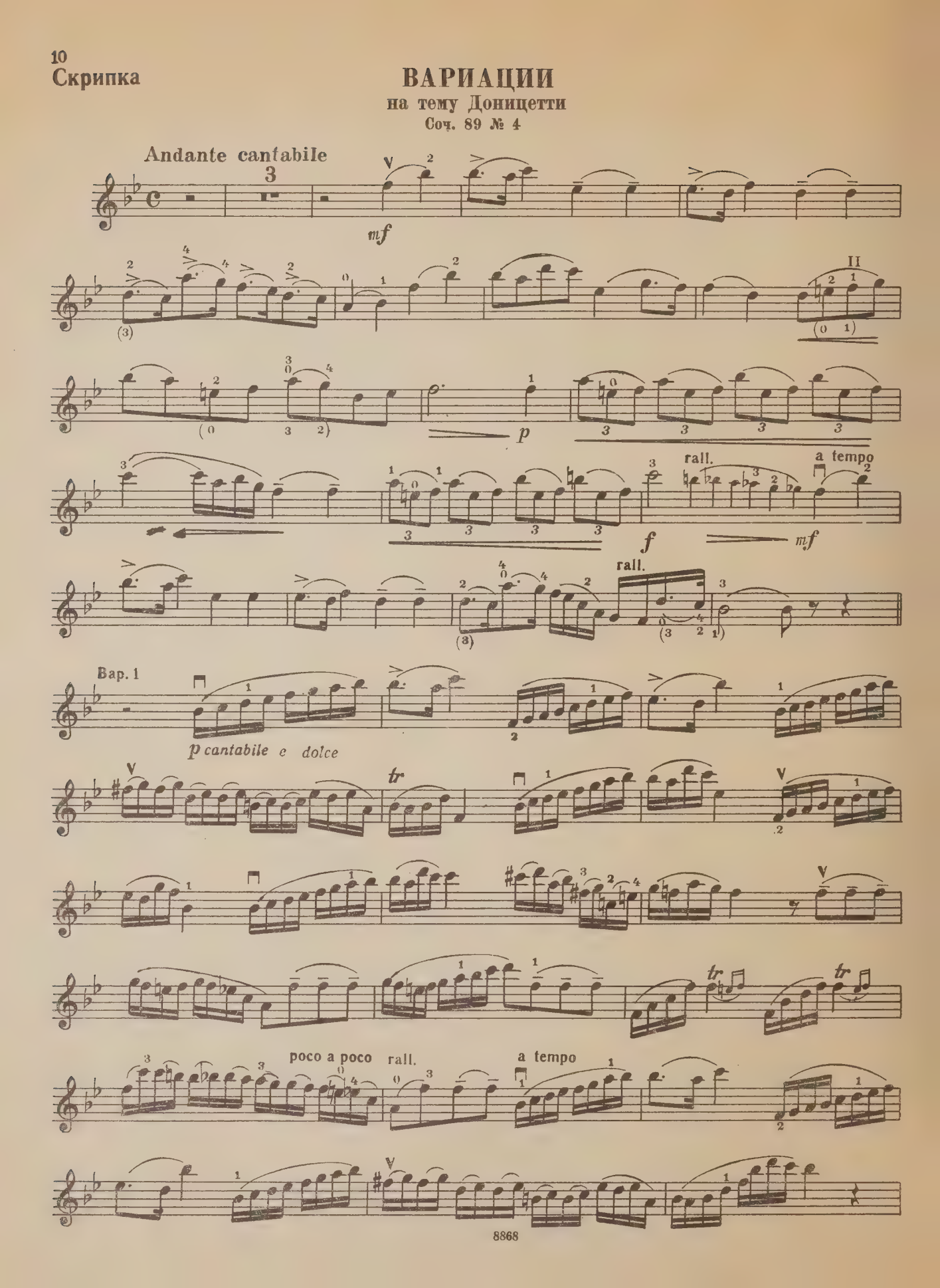

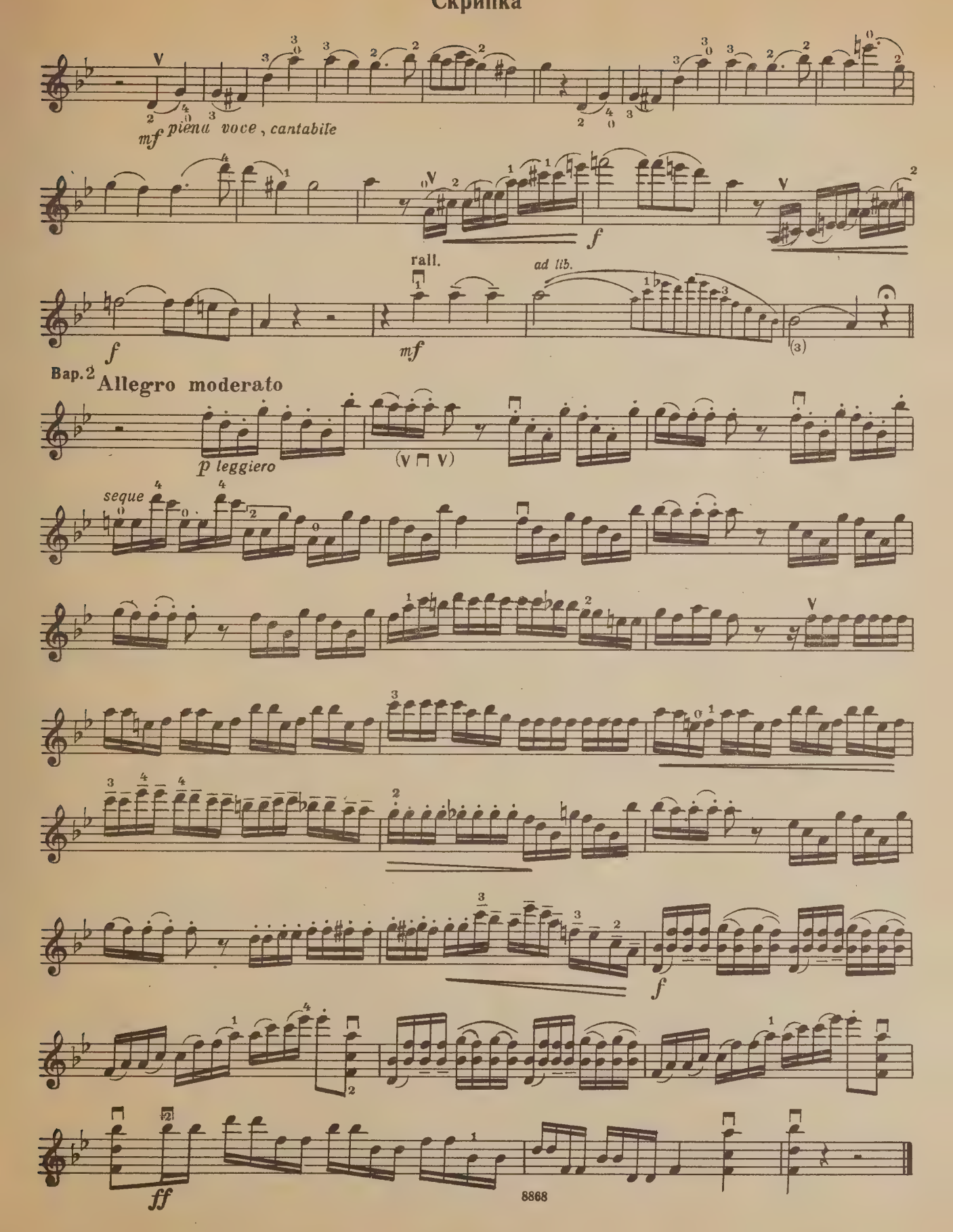
mf pieno voce, cantabile
f
rall.
ad lib.
mf
f
Bap. 2
Allegro moderato
p leggiero
seque
ff

# ВАРИАЦИИ

## на тему Вейгля

Соч. 89 № 5

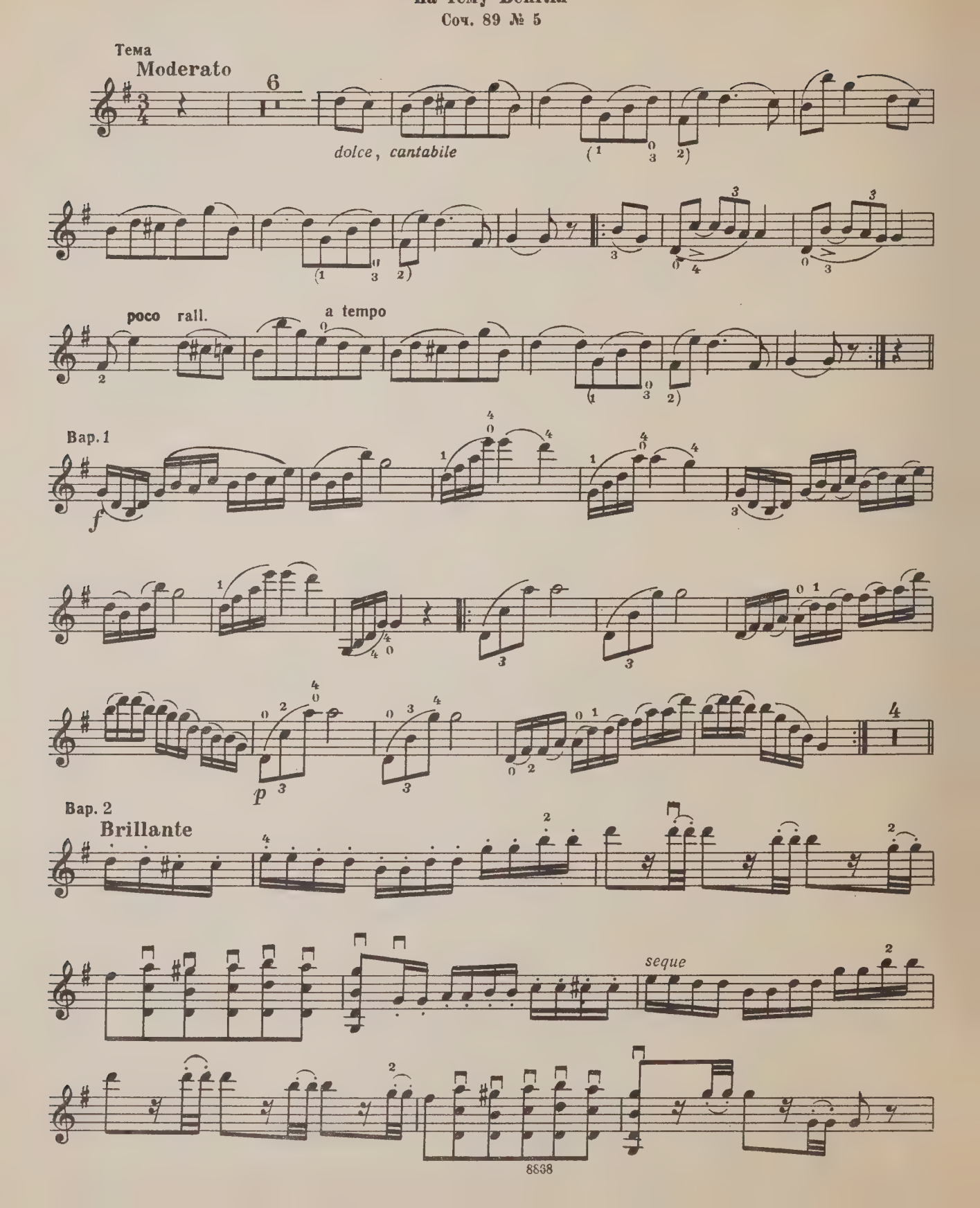

# Скрипка

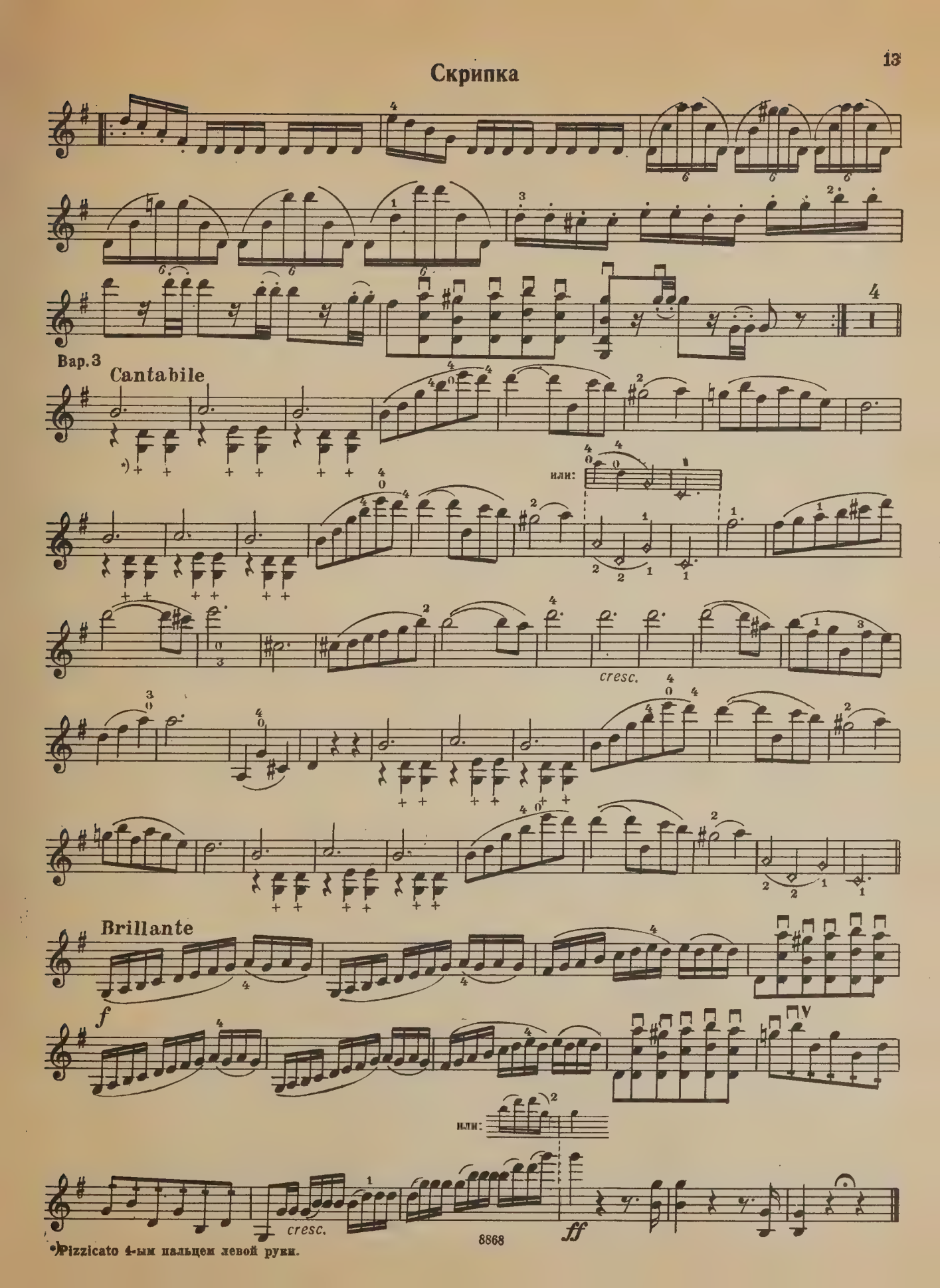


•) Pizzicato 4-ым пальцем левой руки.

# ВАРИАЦИИ

## на тему Меркаданте

Соч. 89 № 6

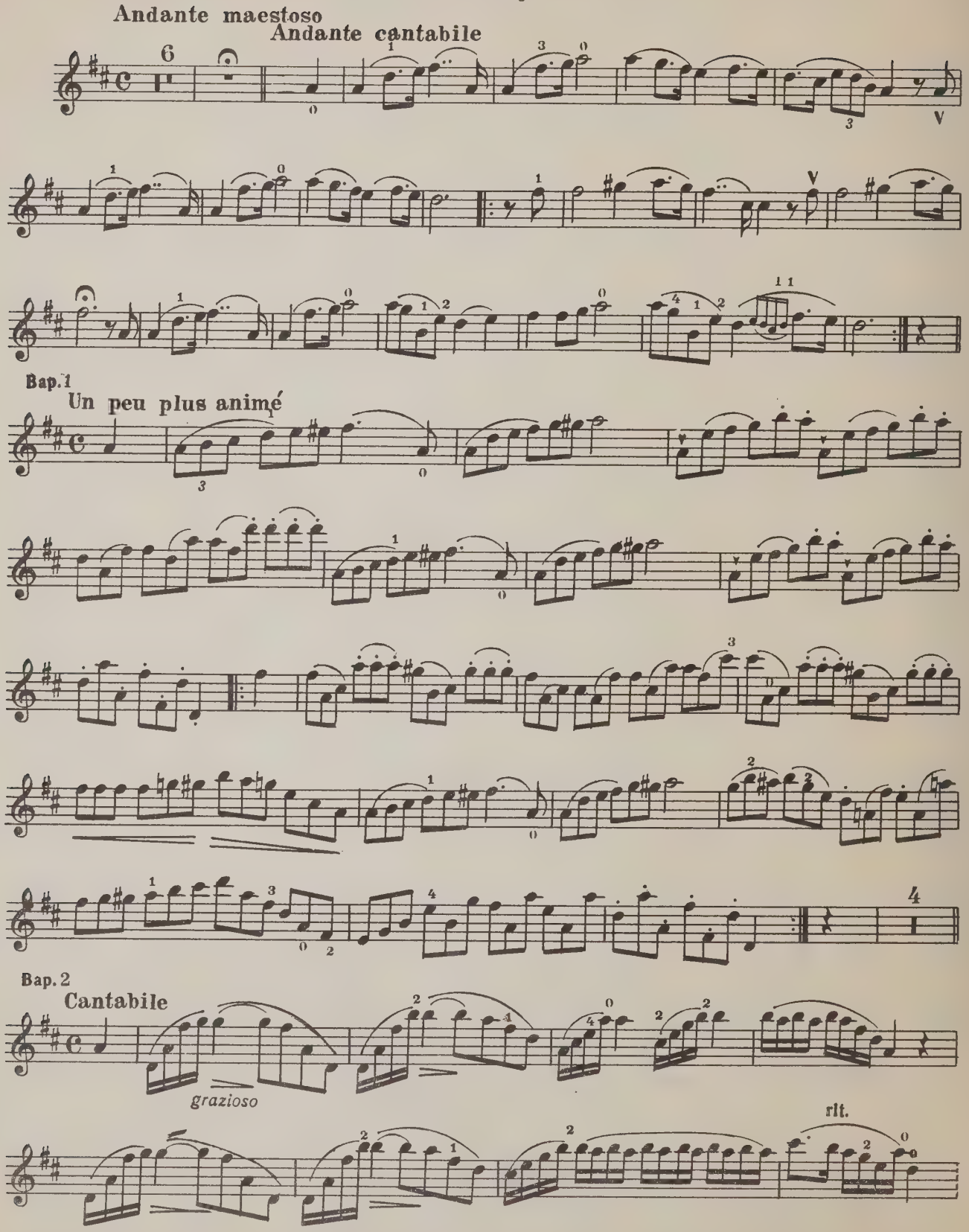

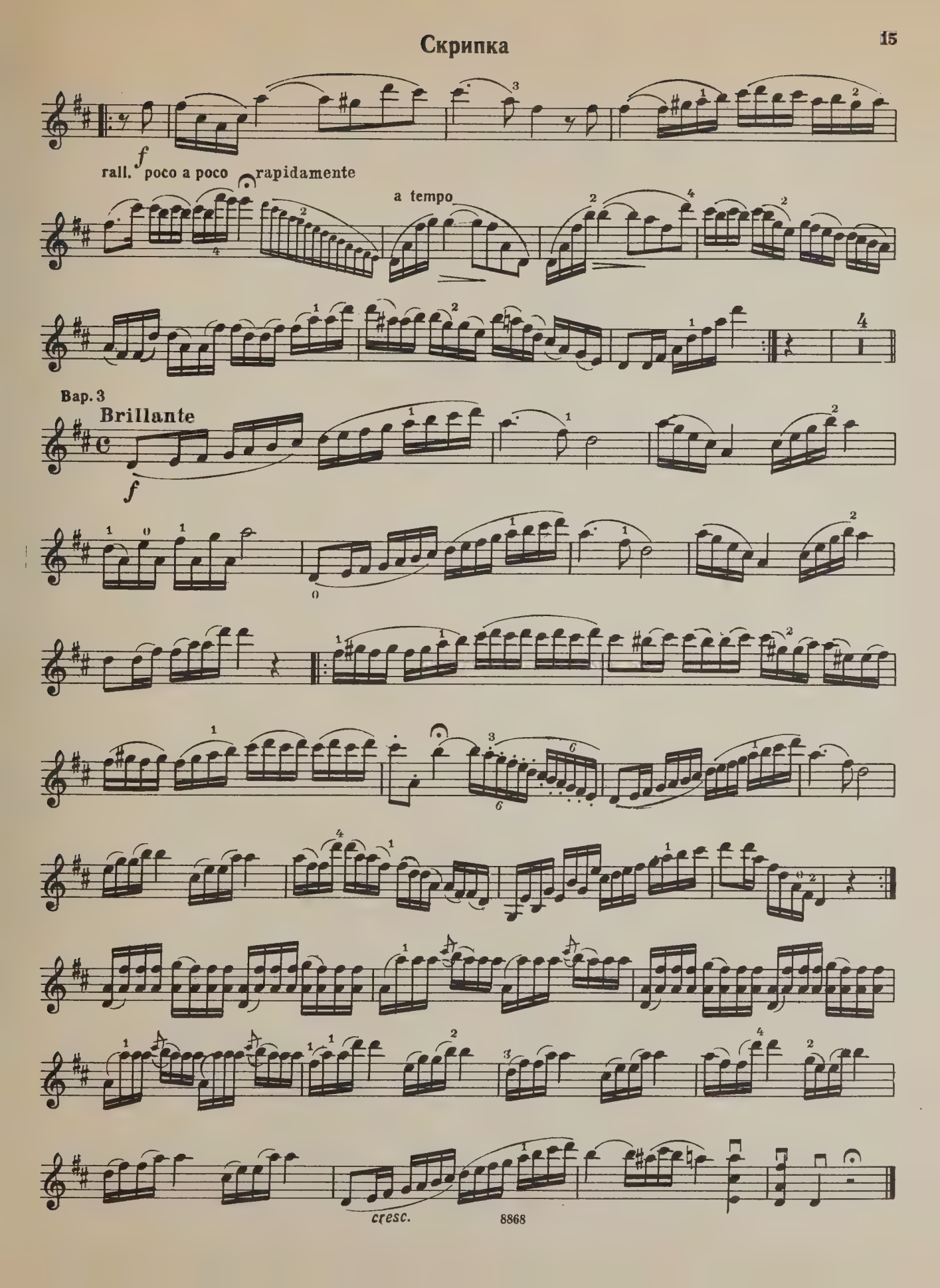
f
rall. poco a poco
rapidamente
a tempo
4
Вар. 3
Brillante
f
cresc.

NJ

WHEN THIS BOOK WAS CHARGED OUT THE
FOLLOWING PARTS WERE IN THE POCKET:

| | | | | | |
|---|---|---|---|---|---|
| score | 1 | | | | |
| vln. | 1 | | | | |
| | | | | | |

PLEASE DO NOT REMOVE
CARDS OR SLIPS FROM THIS POCKET

UNIVERSITY OF TORONTO LIBRARY

CIRCULATES ONLY WITH
ALL PERFORMING PARTS

M
221
D26
OP.89
1984
c.1
MUSI